Vmag™

SPECIAL AWARDS DOUBLE ISSUE

ALL STACKED • ALL NATURAL

VOLUPTUOUS.COM

Voluptuous®

JULY 2013

THE SCORE GROUP®

OUR GREATEST ISSUE EVER

VIDEO INSIDE

SAL

Vmag™
VOLUME 20, NUMBER 7
JULY 2013

CONTENTS

SPECIAL AWARDS DOUBLE ISSUE

Every Newcomer of the Year!

From the first in 2002 to 2012's winner!

SIRI
From reader's wife to Newcomer of the Year!
PAGE 152

2012

From the Editor...

Usually, the annual awards issue of V-mag honors the greatest girls of the previous year. It is always the most-anticipated issue on the big-boob calendar. But for this 164-page double issue, we decided to do something different: honor all of the girls who have ever won a V-mag award, whether it was Model of the Year (our oldest award), Newcomer of the Year and Plumper of the Year or XXX Model of the Year, Pussy of the Year and Ass of the Year (our newest awards). The focus of this issue is the Newcomer of the Year Award as we present full-length pictorials of all 11 winners from 2002 to 2012. Along the way, we'll also take loving looks at the other awards plus present the runners-up and winners for 2012 Model of the Year, Plumper of the Year, XXX Model of the Year, Pussy of the Year and Ass of the Year. Enjoy the journey!

Dave Rosenbaum
Editor

24 2002

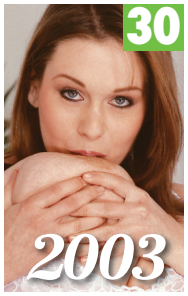
30 2003

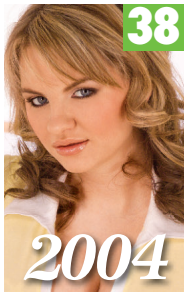
38 2004

62 2005

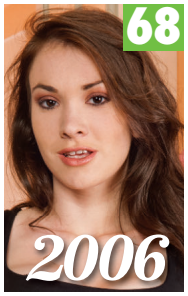
68 2006

76 2007

98 2008

107 2009

118 2010

132 2011

HITOMI
PAGE 56

MASERATI
Banging her way to victory one cock at a time!
PAGE 14

DORS FELINE
PAGE 90

BEST PUSSY
PAGE 114

BEST BRIT TITS

LINSEY DAWN McKENZIE
We met her in 1996, and she's still No.1!
PAGE 142

DEPARTMENTS

5 V-MAIL
Readers chime in about the tits and slits and the ladies of V-mag!

SPECIAL

12 XXX 2012 Runners-Up
46 Models of the Year 1999-2011
54 Model of the Year Runners-Up
84 Plumpers of the Year 2005-2011
88 Plumper of the Year Runners-Up
150 Newcomer Of The Year Runners-Up

NOTICE: THIS IS ADULT MATERIAL

All of the performers/models, and all of the characters that they portray, were over 18 years of age at the time of the photography. The content is inappropriate for minors and appropriate care should be taken to ensure that it is not viewed by anyone under 18 years of age.

Voluptuous (ISSN #1087-7657) is published 13 times a year: monthly, plus an additional issue in April. Subscriptions (12 issues): $59.95 per year in the USA and $89.95 (U.S. funds only) in Canada. Published by The SCORE Group, 1629 N.W. 84 Ave, Miami, FL 33126. Periodicals Postage paid at Miami, FL and additional mailing offices. POSTMASTER: Please send address changes to: Voluptuous, 1629 N.W. 84 Avenue, Miami, FL 33126.

BEST ASS

SIRI VS. KARINA HART
A memorable Battle of the Butts came down to the final votes.
PAGE 126

FELICIA CLOVER
IS YOUR NAUGHTY SCHOOLGIRL FANTASY CUM TRUE IN THE MAY '13 **ISSUE OF *VOLUPTUOUS*!**

VOLUPTUOUS

subscribers can now add a **XXX bonus DVD** to their subscriptions. You get a DVD packaged with each issue!

IT'S THE PERFECT JACK PACK AT AN ABSOLUTELY INCREDIBLE PRICE!

Get 12 ISSUES of Voluptuous PLUS 12 BONUS XXX DVDs FOR ONLY $79.95!

Or get 12 ISSUES of the magazine only for just $59.95

Email: cservice@scoregroup.com TOLL-FREE (U.S. & CANADA) 1•800•421•0760 CREDIT CARD ORDERS 1•305•662•5959 24-HR./ 7-DAY FAX 001•305•662•5952

MAIL TO: The SCORE Group (Dept. VO0713), 1629 N.W. 84 Avenue, Miami, FL 33126 USA

☐ **SEND ME 12 ISSUES OF *VOLUPTUOUS* WITH THE XXX DVD FOR $79.95/C $119.95/ £75.95/€87.95**

☐ **SEND ME 12 ISSUES OF *VOLUPTUOUS* (MAGAZINE ONLY) FOR $59.95/C $99.95/ £63.95/€73.95**

Allow 4-to-8 weeks for delivery of first issue. All magazines will arrive in a discreet envelope to protect your privacy. By signing below, you certify that you are at least 18 years old. We accept checks or money orders in U.S. dollars, Canadian dollars, UK pounds and Euros only. All other countries: DVD Subscription $119.95/Magazine subscription $99.95. U.S. credit card orders must provide exact billing address if different from mailing address. New and current subscribers to *Voluptuous* will automatically save 15% off all DVDs and Magazines available in Voluptuous. This discount applies to SCORE Group products only, to be deducted prior to the addition of any S&H charges where applicable. Plus, new and current U.S. subscribers receive FREE S&H on all SCORE Group products for the length of your subscription. *No discounts on magazine subscriptions. Some additional restrictions may apply. OFFER EXPIRES ON June 28, 2013. **15% discount available to U.S., Canada, U.K. & Mexico subscribers only.**

➤ **PLEASE INDICATE:** ☐ *NEW* ☐ *RENEWAL* *All special offers mentioned above are non-transferable and are applicable as long as your *Voluptuous* subscription remains current. Discounts and free shipping offers cannot be combined with any other discount offers and may be revoked at any other discount offers and may be revoked at any time at the sole discretion of *Voluptuous* and/or The SCORE Group. Current subscribers that wish to switch to a DVD Bonus subscription will receive a dollar amount credit for undeliverable issues that may be applied towards the new subscription.

➤ **PAYMENT METHOD:** ☐ CHECK ☐ M.O. ☐ MASTERCARD ☐ VISA ☐ DISCOVER ☐ AMEX

Card#_____ Exp._____ Security code_____ Amex Security code_____ Name_____ Age_____

Adress_____ City_____ State_____ Zip/Post code_____

Country_____ Email_____ Signature_____ VO0713

Credit Card Orders Will Not Be Processed Without A Signature

SEND YOUR LETTERS TO:
V-Mail, 1629 N.W. 84th Ave.,
Miami, Florida 33126 USA
Fax: 305-662-8922
EMAIL:VOLUPTUOUS@SCOREGROUP.COM

Vanessa showed off her hairy pussy for the first time in the June '13 issue of *SCORE*.

MANY HAPPY RETURNS FOR THE GREAT JOANA

Dear *Voluptuous*,

Joana's return in the March '13 issue will probably remain the top big-tit event of 2013. I know it's early in the year to be saying something like that, but imagine if Linsey Dawn McKenzie or Nicole Peters or Kerry Marie returned looking better than ever. That's the effect this had on me and, I am certain, many lovers of this Romanian goddess

I have long believed that women especially busty women, get sexier as they age, and that is certainly the case with Joana. Although I know she is only 33 years young, she is already showing the sexiness that comes with maturity. And, of course, her breasts have become fuller and heavier, which also often comes with age. Here's hoping that we keep seeing more of Joana as she ripens into a mature woman.–F.G., via email

Joana returned in the March '13 issue looking more voluptuous than before.

GOODBYE, SHAVED PUSSY. WELCOME BACK, BUSH!

Dear *Voluptuous*,

I would love it tremendously if V-Mag consisted of all bush. If a woman is all natural on top, then I think she should be all natural below. Theres nothing more enticing than a hairy pussy. A shaved pussy is just too bland. Would it be possible to include more bush in the DVDs? It would be greatly appreciated. I think it's about time to bid farewell to this shaved pussy trend!–L.C., Elmira, New York

MORE BUSTY AND MATURE GIRLS IN V-MAG? OH, YEAH!

Dear *Voluptuous*,

I enjoy getting your magazine every month and looking at all the beautiful women you have in your magazine, but I would love to see more women in their 40s, like hot 47-year-old Tahnee Taylor, featured in your Holiday '12 issue. Since I'm a 47-year-old man, I love women of all ages in your magazine, and, realistically, women of her age would only be with guys my age. Your mag is the best for big-busted women, which I like. Keep up the good work.–D.B., Jupiter, Florida

Dear *Voluptuous*,

Of course you should keep featuring mature models, now and forever!

Mature V-gals have been some of my favorites over the years: Mindy Jo, Jammin' Jennie, comeback Carol Brown, pre-surgery Ashley Evans. Of late, there's the incomparable Cherry Brady, hot as ever, plus Tahnee Taylor, Rachel Love and Toni Evans. Not least, Alix Lakehurst is 39 and a playfully slutty lust-inducing firecracker.

Mature and stacked Tahnee fucks in the DVD *Busty Cock Worshippers 3*.

Mature V-gals, in V-mag and *XL Girls*: Oh, yeah!–Bill A., Seattle Washington

THEY WON'T SUCK COCKS? THEN GIVE 'EM FAKE ONES!

Dear *Voluptuous*,

Surprised you haven't thought up this idea: You know those fake cocks with balls that look real (I think they are made by Doc Johnson)? A lot of our favorites don't do porno, so why don't you give us

Readers love curvy Latina Kitana Flores, whose perfectly shaped breasts and plump, round ass graced the Holiday '12 issue.

photos of them sucking one of those fake cocks? The bigger the better! Give us a close-up head shot of her looking at the camera. This would give the reader the illusion they're getting a blow job from their favorite V-Girl. This would send guys straight to the bathroom!

Some of my favorites: Nicole Peters, Lorna Morgan, Cynthia Romero, Bea Flora, Kerry Marie and Merilyn Sakova. That Doc Johnson ad of Merilyn Sakova *[Editor's note: See page five]* sucking one of those fake cocks is one of my all-time favorites.–J.P., Daytona Beach, Florida

Do you want to see more preggers like Shyla Shy?

HAIRY PUSSIES, LATINAS AND MEN IN *VOLUPTUOUS*

Dear *Voluptuous*,

I want to answer some of the questions that you have requested that we respond to.

Hairy pussy: Yes, I like to see a little hair but not a whole forest. A little hair is natural, as is hair on the legs and under the arms. *Voluptuous* is supposed to be all-natural.

Latinas: Yes and no. Some are great and then some are not so hot. Natasha Dulce is hot-hot.

Men: No, I do not want to see men posing with the women in *Voluptuous*. I want to see the women by themselves or with another woman. I like to see two women together. I am a tit man; it's what's up front. No augmentation. That's why I like *Voluptuous*…the best there is.

Pregnant women: No, I don't care to see pregnant women.

Nylons: Yes, I love to see photos and videos with women in nylons and/or a garter belt. I don't care to see a woman completely nude. Always have something on. Especially have on nylons. Black, red and blue

Vmag JULY 2013

PUBLISHED BY THE SCORE GROUP

JOHN FOX *president & CEO*
DAVE ROSENBAUM *editor*
VANESSA VILCA *art director*
ELLIOT JAMES *associate editor*

PRODUCTION

MICHAEL FEDERICI
print operations manager
ANDRES BASTIDAS
network systems manager

CUSTOMER SERVICE AND SUBSCRIPTIONS

For inquiries regarding existing *VOLUPTUOUS* subscriptions, please write to:
***VOLUPTUOUS* Customer Service**
1629 N.W. 84th Avenue, Miami, FL 33126 USA
For 24-Hour Credit Card Orders:
Phone: 305-662-5959 Fax: 305-662-5952
Email: cservice@scoregroup.com

CIRCULATION

BOB CERMAK *N.A. circulation manager*
Email: bcermak2001@verizon.net

NORTH AMERICAN DISTRIBUTION

CURTIS CIRCULATION COMPANY
730 River Road
New Milford, NJ 07646-3048 USA
Phone: 201-634-7400 Fax: 201-634-7499
CHRIS REARDON *account executive*
DEBBIE WHELAN *international sales*

UK EDITION

COMAG
Tavistock Road, West Drayton, Middlesex, UB7 7QE UK
Phone: 01895 433600 Fax: 01895 433602
ROBERT SMITH *account manager*

ADVERTISING

AMERICAN MEDIA WORKS
JOHN ROMANO & JAIME ROMANO
account executives
Phone: 914-273-6309 Fax: 914-273-3215
Email: JR228@aol.com

The records required by 18 USC 2257 and associated regulations with respect to this product (and all graphical materials associated therewith) are kept at the office of the Publisher at the following location: Custodian of Records,The SCORE Group, a division of Quad Int'l., Incorporated, 1629 N.W. 84th Avenue, Miami, FL 33126 USA.

Retail price: USA: $9.99; Canada: $10.99; UK: £4.99. Bonus Edition: USA: $12.99; Canada: $14.99. July 2013. Vol. 20, No. 7 (on sale April 30, 2013). © 2013 by The SCORE Group and Quad Int'l., Incorporated, all rights reserved. Republishing in whole or in part, including, but not limited to, any electronic media, is expressly forbidden except with written permission of The SCORE Group. *Naughty Neighbors*®, *Leg Sex*®, *40Something*®, *Voluptuous*® and *SCORE*® are registered trademarks of The SCORE Group and Quad Int'l., Incorporated. All persons depicted herein were at least 18 years of age at the time of the photography. Editorial Office: 1629 N.W. 84 Ave., Miami, FL 33126. Publisher disclaims all responsibility to return unsolicited material, and all rights in materials published vest in The SCORE Group and Voluptuous. LETTERS are assumed to be for publication, unless otherwise endorsed, and may be edited. This periodical is sold subject to the following conditions: it shall not be lent, resold, hired out or otherwise disposed of in a mutilated condition or in an unauthorized cover by way of Trade, except at the full retail price, or affixed to or as a part of any publication or advertising, literary or pictorial matter whatsoever, without the expressed written consent of the publisher. Any similarity between an individual person or people depicted in the fiction or artwork in this magazine and any real person or people is purely coincidental and is not intended as a representation of any particular individual or class of people. **PRINTED IN CANADA**

nylons are nice.

I hate it when you have photo shoots of models in nylons and then they remove their nylons and/or you cut off the nylons in the picture. You can only see a small part of the nylons in the picture. And in videos where a model is in nylons and she takes them off, I always tell the movie screen to leave the nylons on–but, of course, the video can't hear me.

I like your new model, Janne Hollan, in the October '12 issue, but I liked the photo shoot of her in the November '12 issue of *SCORE* more because she is in nylons.–R.S., Beaver Falls, Pennsylvania

HE'LL BE HAPPY ABOUT THE MODEL OF THE YEAR

Dear *Voluptuous*,

I would like to thank you for bringing out a great magazine month after month. My wife knows that my fantasy girl is a big-busted Asian girl. I was surprised that your April '12 issue had Hitomi on its cover and in your pages. She is my fantasy girl, and I would like to congratulate you for having her in your magazine. Please thank Hitomi for me for ful-

Readers are still debating over whether Hitomi is a V-Girl.

NEW!

GO DIGITAL & TAKE *V-MAG* ANYWHERE!

NOW! 5 IMBEDDED VIDEOS IN EACH ISSUE!

Now, ***SCORE***, ***Voluptuous*** and other great SCORE Group print magazines are available in digital versions. Our most recent issues–and select back issues–are available to view on your PC, Mac or mobile device, including iPad and Android tablets. View them online as feature-rich flipbooks or download them as PDFs and take them wherever you go.

- **Crystal-clear HD images and text**
- **Zoom in for unbelievable closeups**
- **Available online one week before the print edition!**
- **100% mobile ready**
- **No shipping costs**

To find out more about our digital mags, scan this QR code.

ONLY $8.99 each at eBoobStore.com

Melissa Reed's debut was one of the highlights of the December '12 issue.

filling my fantasy. I know that Asian women are not known for having big breasts, so I was totally happy that she posed for you.

Also in your April '12 issue, I really enjoyed the pictures of the ladies who were knocked up. On page 38, you have a picture of Lorna Morgan, who is one of my ultimate favorite ladies you have shown in your magazine.–D.N., Address withheld

HE *WON'T* BE HAPPY ABOUT THE MODEL OF THE YEAR

Dear *Voluptuous*,

First off, I want to congratulate The SCORE Group for putting out the best products on the market. No others come close. Now to my pet peeve: Why do you continuously put models in both *SCORE* and *Voluptuous* just because they're all natural? And models that won't show cookie (pussy)? My personal opinion is you're wasting valuable pages on these models.

Example: I was very disappointed to see that two of the models I'm talking about (Leanne Crow and Hitomi) won 2012 Newcomer of the Year and first runner-up. Hitomi shouldn't have even been in *Voluptuous*. She's not stacked, she just has big tits. Leanne doesn't show pussy, which is a turn off for me. I thought *Voluptuous* stood for all stacked-all natural, not just all-natural.

If a model won't show her pussy, then you shouldn't bother putting her in the magazine. We readers pay good, hard-earned money for your product and deserve to get our money's worth. Keep models in the respective magazines where they belong. All-natural belongs in *SCORE*. Natural and stacked belong in *Voluptuous*. No more big-tit, skinny models in V-mag.–T.D., via email

THE DEC. '12 ISSUE HAD HIM IN A STROKING FRENZY!

Dear *Voluptuous*,

I was in a stroking frenzy to express my gratitude for the Dec. '12 V-Mag which has a marvelous display of tits and ass pics.

Continued on page 22

2007 Newcomer of the Year April McKenzie is sexy in fishnets.

ATTENTION: Voluptuous SUBSCRIBERS ARE YOU MOVING? TELL US QUICKLY!

The U.S. Post Office only forwards periodicals-rate mail for 60 days, so we must have your new address within three weeks of your move to guarantee that you'll get all your issues. We cannot be held responsible for non-delivery of issues due to your address change.

MAIL TO:
Voluptuous Change of Address
1629 N.W. 84 Avenue
Miami, FL 33126 USA
Please include your mailing label or a legible copy.
email: cservice@scoregroup.com

V-mag™ MASTER DVD & VIDEO ORDER FORM

NEW AND EXCLUSIVE DVD RELEASES FROM V-MAG!

STACKED & STICKY $39.95
❑ REGION-FREE DVD 2-DISC SET (PIX567D)
Starring Maggie Green in only her second hardcore DVD, plus Newcomer of the Year Siri, Destiny Rose, Kitana Flores and eight more V-Girls in XXX action.

READY FOR STUFFING $49.95
❑ REGION-FREE DVD 4-DISC SET (#VD265D)
This four-disc set features 30 of the sexiest big girls of all time in eight amazing hours of video. If you love plump, horny women, this is the movie for you!

RIPE RACKS 2 ..... $39.95
❑ REGION-FREE DVD 2-DISC SET (#VD268D)
12 of V-mag's hottest big titters masturbate for you. You'll love Roxi Red's 38K mocha cannons! Also starring Emilia Boshe , Nikki Smith and Leanne Crow.

FAST DELIVERY 2-3 DAYS IN THE US & 6-10 TO MOST INTERNATIONAL LOCATIONS!

THE KARINA COLLECTION $39.95
❑ REGION-FREE DVD 2-DISC SET (#VD262D)

HERE CUMS CHRISTY $39.95
❑ REGION-FREE DVD (#PIX542D)

ON LOCATION PUERTO VALLARTA $39.95
❑ REGION-FREE DVD (#VD255D))

ON LOCATION GRAND BAHAMA $39.95
❑ REGION-FREE DVD (#VD238D)

BIG GIRL STRIP CLUB $39.95
❑ REGION-FREE DVD (#PIX478D)

GREATEST BIG-BUST DVD, VOL. 3 ..... $49.95
❑ REGION-FREE DVD (#VD263D)

MIOSOTIS NATURAL WONDER $39.95
❑ REGION-FREE DVD (#PIX471D)

BIG TIT SKINNY DIP $39.95
❑ REGION-FREE DVD (#VD247D)

MY TITS, MY STORY $39.95
❑ REGION-FREE DVD (#PIX527D)

MONTEGO BABES $39.95
❑ REGION-FREE DVD (#VD252D)

MAMMARY MAMBO $39.95
❑ REGION-FREE DVD (#PIX501D)

BIG BOOB FINISHING SCHOOL $39.95
❑ REGION-FREE DVD (#VD240D)

K-JUGS $39.95
❑ REGION-FREE DVD (#PIX450D)

TITS, TITS, TITS! $29.95
❑ REGION-FREE DVD (#VD232D)

SEX IN THE TITTIES $39.95
❑ REGION-FREE DVD (#PIX439D)

ALL STACKED, ALL NATURAL 2 ..... $39.95
❑ REGION-FREE DVD (#VD250D)

MORE TO FUCK $39.95
❑ REGION-FREE DVD (#PIX464D)

CHUBBY 'N' FUCKED $39.95
❑ REGION-FREE DVD (#PIX490D)

FULL FIGURED FOXES $29.95
❑ REGION-FREE DVD (#VD244D)

KARINA HART'S HART ON $29.95
❑ REGION-FREE DVD (#VD214D)

ALL STACKED, ALL NATURAL $39.95
❑ REGION-FREE DVD (#VD234D)

BUSTY ARIANNA $39.95
❑ REGION-FREE DVD (#PIX472D)

COCOA NUT BUSTERS 2 ..... $39.95
❑ REGION-FREE DVD (#PIX560D)

THICK CHICKS ON BLACK DICKS $39.95
❑ REGION-FREE DVD (#PIX519D)

FULL FIGURED FOXES 2 ..... $39.95
❑ REGION-FREE DVD (#VD256D)

HITOMI $29.95
❑ REGION-FREE DVD (#VD261D)

ALL THE WAY RENEE $39.95
❑ REGION-FREE DVD (#PIX473D)

VOLUPTUOUS XTRA #14 ..... $39.95
❑ REGION-FREE DVD (#PIX546D)

SCORE Jack Aids

- ❑ GET A GRIP PROSTATE MASSAGER-#EV100 ..... $39.95
- ❑ WALLBANGER WATERPROOF SUCTION CUP PUMP -#PD104 ..... $54.95
- ❑ MINI HEAD TEAZER-#PD103 ..... $34.95
- ❑ FLESHLIGHT PINK LADY PUSSY-#FL100 ..... $69.95
- ❑ FLESHLIGHT PINK VORTEX-#FL103 ..... $69.95
- ❑ FLESHLIGHT FLIGHT-#FL105 ..... $59.95
- ❑ PRECISION PUMP-#CE112 ..... $24.95
- ❑ GRIP-N-STROKE-#CE110 ..... $12.95
- ❑ FUCK ME SILLY-#PD102 ..... $349.95
- ❑ TOP GAUGE PUMP-#CE105 ..... $59.95
- ❑ FUCK MY BIG FAT TITTIES-#PD105 ..... $379.95
- ❑ BAD GIRL VIBRATING ASS-#PD106 ..... $99.95
- ❑ 5-FUNCTION MASSAGER-#PD271223 ..... $39.95

International Currency Conversion Chart

US $	Canadian $	U.K. £	EU €
$99.95	C$99.95	£62.95	€72.95
$69.95	C$69.95	£43.95	€50.95
$59.95	C$59.95	£37.95	€43.95
$39.95	C$39.95	£24.95	€28.95
$29.95	C$29.95	£18.95	€21.95
$19.95	C$19.95	£12.95	€14.95

COCOA NUT BUSTERS $39.95
❑ REGION-FREE DVD (#PIX522D)

CHESTY PREGGOS 2 ..... $39.95
❑ REGION-FREE DVD (#PIX447D)

MY BIG PLUMP WEDDING $39.95
❑ REGION-FREE DVD (#PIX425D)

BIG BOOB PARADISE COMBO PACK $39.95
BIG BOOB PARADISE & ON LOCATION BIG BOOB PARADISE
❑ REGION-FREE DVD (#PIX347D)

MAMAZON $39.95
❑ REGION-FREE DVD (#PIX430D)
❑ BLU-RAY DISC (#PIX430BD) $39.95

BUSTY RIDING ACADEMY $39.95
❑ REGION-FREE DVD (#PIX400D)
❑ BLU-RAY DISC (#PIX400BD) $39.95

KARINA HART-AS YOU WISH $29.95
❑ REGION-FREE DVD (#VD226D)
❑ BLU-RAY DISC (#VD226B) $29.95

TOLL-FREE 1-800-421-0760 www.eBoobStore.com
WORLDWIDE 001-305-662-5959 FAX 305-662-5952 MAIL: The SCORE Group, Dept. VO0713 1629 N.W. 84 Avenue, Miami, FL 33126 USA

❑ **I'm a SCORE Group subscriber and I get 15% discount on my DVD order.** Customer ID#_____

Shipping & Handling **U.S.:** $4 per DVD. **Canada & the rest of the world:** $10 for the first, $3 for each additional (First Class Mail International) Delivery within 7-10 days. $10 per DVD (Priority Mail International-Minimum 2 DVD's) Delivery within 5-7 days. $60 for 1-10 DVD (Express Mail International). ***15% discount applies to U.S., Canada, Mexico & UK subscribers only; free shipping applies to U.S. subscribers only.** For tracking and the security of your package, US Orders are shipped via Priority Mail or express courier. Rush Delivery is available for an additional cost. Please call for rates and service availability. **Make checks or money orders payable to The SCORE Group.** We accept payment in U.S.$, CAD$, UK£ or €. Florida residents please add 7% sales tax. Credit card orders must provide the exact credit card billing address in addition to the mailing address if the two are different. All items are shipped in sturdy, discreet packaging to protect your privacy. All sales are final. Damaged DVDs will only be exchanged for one of the same title if returned within 30 days of receipt. The SCORE Group cannot be held responsible for Customs seizures. By ordering, you certify that you are at least 18 years old. We do not ship Jack Aid products for orders going to Alabama, Mississippi and Utah due to distribution restrictions.

Method of Payment: ❑ Check ❑ Money Order ❑ MasterCard/Access/Eurocard ❑ VISA ❑ American Express ❑ Discover

Name _____ Age _____ Card # _____ Exp. _____

Security code required (last 3 digits above signature): _____ **American Express (4 digits above card #):** _____

Address _____ City _____ Country _____ Zip Code _____

Phone _____ Email _____ **Signature Required** _____

Credit Card Orders Will Not Be Processed Without A Signature And A Security Code.8

VO0713

V-mag™ BACK ISSUES DEPARTMENT

JUNE 2013—Meet plump newcomer Scarlet LaVey, a good girl gone bad creaming her tits. Rockell returns to rock your world and give you a good look into her asshole. Redhead Jolie Rain gets a hard dickin' and a facial.

MAY 2013—Get your dose of big knockers with this issue of V-mag. Featuring Roxi Red's first XXX and the return of Lana Ivans and Jolie Rain! And you'll love debutantes Sophia Jewel, Brandi Sparks and Jasmine Jones!

APRIL 2013—Cover girls Melissa Manning, Anjii Ross and Morgan Page will wow you with their fat and juicy tits! Plus Melissa Reed is back and getting fucked for the first time ever! And Siri returns for her first threesome, too!

MARCH 2013— After a six-year hiatus, cover girl Joana Bliss is back and better than ever! Plus, K-cupper Roxi Red debuts and Felicia Clover returns to do her first hardcore ever! And sexy Nikki Smith debuts her curves, too!

FEBRUARY 2013— Cover girl Rockell makes her V-mag debut and she will definitely jingle your bells. Plus the titan trio from Montego Babes (Micky Bells, Gya Roberts and Terri Jane) return to show off their massive tits.

JANUARY 2013—The annual awards issue has arrived and it is jam-packed with the busty beauties you love! Cast your vote for Model of the Year, Plumper of the Year and Newcomer of the Year, plus three special categories!

HOLIDAY 2012—This issue promises to be a holiday party for your cock! Cover girl Gya Roberts is back and racking them up just for you. Plus, our whoppers special is full of the biggest tits ever! And Krystal Swift fucks, too!

DECEMBER 2012—You'll beat your meat repeatedly when you check out the tits on cover girl Roxanne Miller and Krystal Swift. Plus, Japanese stunner Hitomi is back and more stacked than ever and Goldie returns to fuck a cock!

NOVEMBER 2012—You'll love German newcomer Emilia Boshe and her 38HH rack! Plus Shyla Shy is preggo and fucking! And Karina Hart is back with *The Karina Collection* and an exclusive DVD preview! Start stroking, gents!

OCTOBER 2012—Get to know new V-Girl Janne Hollan with her interview and sexy debut photos! Plus, Siri fucks and gets a cum facial and newcomer Goldie Ray shows off her pale tits. Plus a brand-new Christy Marks DVD!

SEPTEMBER 2012—Newcomer and cover girl Siri is a good girl gone bad. Her curves will blow your mind and your load. Plus Jenna Valentine and Leanne Crow in a busty pillow fight and Sabina Leigh returns in hot XXX action!

AUGUST 2012—An issue packed with the busty ball drainers of your wettest dreams! Featuring Karla James, Dors Feline, Destiny Rose as a naughty nurse, Gya Roberts, Victoria Lane, and Camille Morgan does a hot threeway!

JULY 2012—You'll get lost in the deep cleavage inside this issue! Micky Bells and Natalie Fiore go tit-to-tit and Elaina Gregory returns with a full bush. Plus, the DVD *Cocoa Nut Busters* features 15 of your fave mocha babes in XXX!

JUNE 2012—It's time for the annual *Voluptuous* Magazine Awards and for the second year in a row, Renee Ross is Model of the Year! Find out who won in the Plumper, Ass, XXX and Newcomer of the Year categories!

MAY 2012—Meet the new big-boobed girl-next-door, cover girl Melissa Manning. Plus, Diane Poppos, Samantha 38G, Karina Hart, Terry Nova, Shyla Shy, Slone Ryder and Sophie Mae return. And Bunny De La Cruz in hot XXX!

APRIL 2012—Japanese stunner Hitomi returns and this time, she is giving you the ultimate wet T-shirt show. Plus Destiny Rose finally goes all the way in a steamy XXX pictorial. And Arianna Sinn gets wet and wild in the tropics!

MARCH 2012—The ladies of *Full Figured Foxes 2* show off their curves in this issue! Plus Catt Green and Beverly Paige stroke a cock together! Dors Feline and Natalie Fiore return and newbie Alex Chase shows off her tits!

FEBRUARY 2012—Cover girl Terri Jane and her 30K rack are back! And Elaina Gregory returns to do her first tug job! Plus our Top-heavy Threesomes special and preview of *On Location Puerto Vallarta* will make you cum!

JANUARY 2012—Leanne Crow graces the cover of V-mag's annual contest issue! Check out all of the busty, curvy babes who were tops in 2011! They were nominated for Model, Plumper, Newcomer, XXX and Ass of the Year!

HOLIDAY 2011—Cover girl Micky Bells is back by popular demand! Plus a hot big-tit three-way with Maserati and Desiree. Newcomer teen Catt Green unveils her big teen tits and J-cup Asian wonder Hitomi also makes her debut!

Select digital back issues available now at eBoobStore.com.
You can view them on your phone, iPod, iPad or tablet.
Scan this QR code to check them out!

MAIL TO: The SCORE Group (Dept. VO0713), 1629 N.W. 84th Avenue, Miami, FL 33126 USA

Send me the following back issues. $10 PER ISSUE INCLUDING SHIPPING. CANADA C$15.00, UK £10, EU €12 ALL OTHER COUNTRIES $15 USD, including shipping. **Two magazine minimum order for international customers** *15% discount applies to U.S., Canada, Mexico & UK subscribers only. U.S. orders are shipped via First Class or Priority Mail. International orders are shipped via Global Priority Mail (where available) or First Class Mail. Rush Delivery is available for an additional cost. Please call for rates and service availability. Make checks or money orders payable to The SCORE Group. We accept payment in U.S.$, CAD$, UK£ or €. Florida residents please add 7% sales tax. Credit card orders must provide the exact credit card billing address in addition to the mailing address if the two are different. All items are shipped in ,sturdy, discreet packaging to protect your privacy. All sales are final. The SCORE Group cannot be held responsible for Customs seizures. By ordering, you certify that you are at least 18 years old.

❑ **I am a V-MAG subscriber & save 15% on all issues ordered.**

VOLUPTUOUS: ❑ June '13 ❑ May '13 ❑ April '13 ❑ March '13 ❑ Feb. '13 ❑ Jan. '13 ❑ Hol. '12 ❑ Dec. '12
❑ Nov. '12 ❑ Oct. '12 ❑ Sept. '12 ❑ Aug. '12 ❑ July '12 ❑ June '12 ❑ May '12 ❑ April '12 ❑ March '12
❑ Feb. '12 ❑ Jan. '12 ❑ Hol. '11 ❑ Dec. '11 ❑ Nov. '11 ❑ Oct. '11 ❑ Sept. '11 ❑ Aug. '11 ❑ July '11
❑ June '11 ❑ May '11 ❑ April '11 ❑ March '11 ❑ Feb. '11 ❑ Jan. '11 ❑ Hol. '10 ❑ Dec. '10 ❑ Nov. '10
❑ Oct. '10 ❑ Sept. '10 ❑ Aug. '10 ❑ July '10 ❑ June '10 ❑ May '10 ❑ April '10 ❑ March '10 ❑ Feb. '10

Indicate Payment Method: ❑ Check ❑ M.O. ❑ M/C ❑ VISA ❑ AMEX ❑ Discover In case of sellout, list alternate choice(s):_____

Credit Card #:_____ Expires:_____

Provide Security Code (Last 3 Digits Above Signature):_____ American Express Cardholders enter the 4 digits above Card No. Here:_____

Name:_____ Age:_____ Cust. ID #:_____

Address:_____ Telephone/Email:_____

City:_____ State/Country:_____ Zip/Postal Code:_____

Signature:_____ VO0713

Credit Card Orders Cannot Be Processed Without Signature and Security Code

TOLL-FREE U.S. & CAN.
1-800-421-0760

24-HOUR FAX
+305-662-5952

WORLDWIDE
001-305-662-5959

INTERNET
www.eBoobStore.com

WE ACCEPT PAYMENTS IN U.S.$, C$, £ AND €

RUNNERS-UP

Cock & cum were their first rewards.

Who will get the ultimate prize?

We kick off this gala awards issue with one of the newest V-mag awards. XXX Model of the Year is now in only its second year. Arianna Sinn was the winner in 2011. This time around, the voting was extremely close with Terry Nova and the eventual winner exchanging the lead until the final hours of the final day of voting. S.S. said of Terry, "The fact that she did anal sealed the deal." But Terry came up just short to…turn the page.

Desiree
3rd Runner-Up

Kristina Milan
2nd Runner-Up

Terry Nova
1st Runner-Up

She has H-cup bombers and loves to fuck. Maserati is driven for suck-cess!

Maserati

Why did Maserati win XXX Model of the Year? We think reader K.D. summed it up best when he cast his vote for the H-cup bombshell. Wrote K.D., "This is one hot black chick who loves to please. Maserati knows how to fuck. Awesome boobs, a round, fuckable, spankable ass, and a beautiful face that looks great sucking a dick." It's one thing for a girl to have natural breasts that rival Linsey Dawn McKenzie's when it comes to size, shape and heft. It's another thing for this girl to do the kind of steamy, raunchy hardcore scenes that Maserati does…and loves doing. The girl loves cock!

BARE FACTS

MASERATI

BIRTHDAY: January 8, 1986
AGE: 27 HEIGHT: 5'4"
WEIGHT: 154 lbs. BRA: 34H
MEASUREMENTS: 42-26-38
LIVES: Connecticut
DVDs: *Cocoa Nut Busters 1 & 2*, *Busty Cock Worshippers 3* and *The Breast of SCORELAND 2* (all XXX-Rated and available on page nine of this issue)

RACK STORY

She had shown every inch of her body on-camera. She had sucked, fucked and taken huge loads of cum all over her tits. But Maserati was nervous. "I've never sung on-camera," she said before making her debut on SCOREtv's 2011 Holiday Edition on SCORELAND. So, there was Maserati in the studio dressing room, rehearsing the lines to a song written by V-mag editor Maria G. No lip-synching for Maserati. Her performance deserved four stars. Check it out at SCORELAND.

The race for XXX Model of the Year couldn't have been closer. Maserati and Terry Nova kept exchanging the lead, and Terry even sustained her lead for a week. After over 13,000 votes had been cast, Maserati won with 24.71% of the vote to Terry's 24.24%. Kristina Milan was third with 12.83%, followed by Desiree at 10.63%.

In 2012, Maserati's boobs got bigger, and so, apparently, did her appetite for sex. "When I'm fucking on top, sometimes I need them to support my tits with their hands. I love it!" Maserati said. The V-Man's love affair with Maserati and her hard-core skills continues. No end is in sight. "She is a performer that all other performers can take notes from!" wrote one voter. Added another, "Not only does she possess an ideal shape for tit and butt men alike, but, most importantly, she gives a proper finish!" For her studs…and for the readers. She has the perfect V-Girl's body and she fucks. Maserati is 100% perfection.

SPECIAL AWARDS
DOUBLE ISSUE

EXTEND YOUR PLEASURE
WITH MIND-BLOWING ORGASMS!

FLESHLIGHT VORTEX

With a large opening for easy access leading into a canal with reducing diameter and innovative texturing in four spiraled chambers, the redesigned Vortex will give you hours of intense pleasure. The non-toxic, hygienic Superskin feels like a real pussy and can be used with or without lubricants depending on your mood. Easy to clean!
#FL103 $69.95 S&H $12 US • $20 Int'l.

NEW

FLIGHT BY FLESHLIGHT

New! More discreet! The new compact size is suitable for cocks up to six-inches long and easier to use with one hand. Bumps and ribs inside give you a variety of stimulations and tightness for a powerful orgasm every time.
#FL105 $59.95
S&H $12 US • $20 Int'l.

Fuck My Big Fat Titties

Twelve lbs. of super-soft Fanta-Flesh engulfs and massages your cock, just like a real pair! Soft & bouncy.
#PD105 • $379.95
S&H $35 US only.
No PO boxes

Fleshlight Original Pink Lady

From the outside, it looks like a flashlight, but the inside satisfies every sexual desire. Feels smooth and realistic. Long long- lasting, too!
#FL100 • $69.95
S&H
$12 US
$20 Int'l.

Fuck Me Silly

Made from Fanta-flesh, a realistic material so natural, you'll feel like you're fucking a real ass or pussy!
#PD102 • $349.95
S&H $35 US
only. No PO boxes

5-Function Prostate Massager

Five functions of vibration. Stimulates the prostate and excites the rectum for amazing orgasms. Easy insertion, easy cleanup.
#PD271223
$39.95 • S&H
$10 US
$15 Int'l.

Extreme Bad Girl Vibrating Ass

Life-size ass made of super-soft Fanta Flesh. Looks and feels like the real thing with a vibrating bullet.
#PD106 • $99.95
S&H $35.00 US
only. No PO boxes

Top Gauge Pump

Pump your cock to the max! Powerful, easy to use. Soft, Latex sleeve for ultimate pleasure. #CE105
$59.95 S&H
$15 US only

Grip-N-Stroke

Discreet masturbator with non-slip thumb grip. The ribbed pleasure chamber with nodular head will treat your cock to amazing orgasms.
#CE110 • $12.95 S&H
$8 US • $10 Int'l.

Mini Head Teazer

Just slide it over the head of your penis and squeeze the pump for suction that makes you bigger and feels just like a blow job!
#PD103 • $34.95 S&H
$12 US • $15 Int'l.

ORDER NOW ON PAGE 9

V-MAIL

Continued from page 8

Melissa Reed was stunning in her debut with many ass pics. She looks so sexy sitting on the edge of the bed, holding her titties while still in her hot G-string panties-and-bra combo. Melissa has the perfect bubble booty. I had a vigorous stroke going when I blew cum to her sexy pussy and ass pics on pages 64-67.

Tit-goddess Hitomi looked so hot lying on the bed in her red panties, high heels and black stockings on page 24. I love how we can see the contours of her pussy lips pressed up against her red, hot panties. I sure wish she had her panties a little to the side so maybe we could have seen one of her juicy pussy lips.

I loved seeing April McKenzie wearing crotchless, mesh-netting lingerie. She is one of my all-time favorite V-Girls. I stroked my cock until a nice load of cum was shooting for her lovely smile, massive tits and juicy cunt on page 83.

I'm anxious to see Roxanne Miller and Krystal Swift spreading their sexy asses in some new V-mag issues. I loved their debut pics.

What a babe Marille is. I loved stroking to her sexy, cross-armed, spreading her pussy lips pic on page 59.

It was great to see beautiful Bella Gianna again. I loved the pic of her pouring a drink on her pussy and her opened-up asshole on the next page.

I now ask V-Mag to please get the models to perform golden shower pictorials. To me, there is nothing sexier than seeing piss flowing out between a hot lady's pussy lips. Goldie Ray has the perfect name to go along with the golden rainbow; she would be so sexy to see having piss flowing out between her meaty lips.

My favorite pic of luscious Tahnee Taylor's Holiday '12 debut that my cock released cum to was her page 26 half-page ass shot. Marvelous seeing her spreading open her pussy and butthole. I love her big pussy lips. Tahnee would look so sexy squatting and having piss tinkling out from between her lovely lips wearing nothing but those red high heels.

Sadie Blooms and Kitana Flores

Continued on page 106

SCORE tv on ROKU

The easiest way to stream SCORE® movies to your TV!

SCORE tv

PREMIUM Movies

TRY IT FREE!

Enjoy full-length ***SCORE, Voluptuous, XL Girls, Naughty Neighbors, 18eighteen, 40Something*** and ***Leg Sex*** movies streamed instantly to your TV through the Internet. Already have a Roku? Log onto your account, add the private channel **SCORETV** and get ***Boob Science*** **FREE!**

Visit SCORE tv.tv

for details or call

1-800-421-0760

ONLY $9.99 A MONTH!

- Unlimited viewing
- Huge selection
- HD quality
- 100% uncensored

SPECIAL AWARDS DOUBLE ISSUE

V-MAG 2002 NEWCOMER OF THE YEAR

FROM GERMANY WITH BOOBS, HERE'S OUR FIRST NEWCOMER OF THE YEAR.

Nadine

In late 2002, *Voluptuous* chief John Fox and editor Dave Rosenbaum were discussing the upcoming awards voting for V-mag and *SCORE* magazines. For the life of them, neither could figure out why *SCORE* had a Newcomer of the Year contest but no Model of the Year while V-mag had a Model of the Year contest but no Newcomer of the Year contest. The decision was made to add the missing awards to each mag, and since 2002, V-mag has had its own Newcomer of the Year. The first winner: Germany's Nadine Jansen.

V-MAG
2002
NEWCOMER
OF THE YEAR

BARE FACTS

NADINE JANSEN

BIRTHDAY: December 3, 1980
HEIGHT: 5'3"
WEIGHT: 142 lbs. BRA: 36F
MEASUREMENTS: 44-31-40
LIVES: Berlin, Germany
PREVIOUS *VOLUPTUOUS* APPEARANCES: June '07, Nov. '06, Nov. '05, May '05, May '04, April '04, May '03, Sept. '02

RACK STORY

Nadine has gone on to become one of the greatest big-boob models ever (she finished 14th in *SCORELAND*'s Best of the Decade voting), but her modeling career almost didn't happen. In 1994, at age 14, Nadine broke both of her legs in a motorbiking accident in Germany and was concerned that the resulting scars would keep her from ever modeling. In fact, in her first shoot for *SCORE*, Nadine kept her pants on. But nothing could scar Nadine in her fans' minds, and they made her a star.

Nadine won a close contest with 1,971 votes, narrowly edging out the Czech Republic's Lenka, who received 1,906 votes (Annie Swanson and Chaka T. finished third and fourth). Nadine insisted she was "nothing special." Readers thought otherwise. By the way, Lenka would become a footnote in V-mag's history, while Nadine went on to win 2006 Model of the Year.

V-MAG 2003 NEWCOMER OF THE YEAR

SPECIAL AWARDS DOUBLE ISSUE

THE GREATEST HANGERS EVER?

YOU MIGHT BE LOOKING AT THEM RIGHT NOW!

Nicole Peters

The year 2003 was an incredible one for naturally stacked models. It gave us Angela White, Ines Cudna, Brandy Talore, Cherry Brady, Sapphire and Sunshine. But when all the votes were counted for 2003 Newcomer of the Year, it wasn't even close. Nicole Peters, a girl-next-door from North Yorkshire, England, was the landslide winner.

V-MAG
2003
NEWCOMER
OF THE YEAR

BARE FACTS

NICOLE PETERS

BIRTHDAY: February 18, 1983
HEIGHT: 5'3"
WEIGHT: 126 lbs. BRA: 32J
MEASUREMENTS: 42-28-38
LIVES: North Yorkshire, England
DVDs: *SCORE Best of the Decade* and *The Best of Stacked & Packed* (both X-Rated, available on page nine of this issue). More DVDs available at eBoobStore.com.

RACK STORY

In 2003, Nicole was a 19-year-old student living in England. She answered a models-wanted ad, but the photographer, who specialized in Goth and fetish models, didn't know what to do with Nicole and her big tits. Still, he photographed her a few times, then got in touch with our studio in Miami, Florida. We knew what to do with her! She made a rare double-debut on the cover of the April 2003 issues of both *SCORE* and *Voluptuous*.

Despite her inexperience when she started modeling, Nicole was a natural in front of the camera with her sparkling eyes and inviting smile. And, of course, her J-cup naturals that hang as enticingly as any pair ever. They just might be the greatest hangers of all time (you guys can be the judges of that).

V-MAG
2003
NEWCOMER
OF THE YEAR

One of the things that's so special about Nicole is she never got cocky about her success. "I'd like to be well-known, like Jordan or Linsey," she said. "But I don't think I will." If she was right about that, it was only because she knew she didn't possess Jordan and Linsey's knack for self-promotion and never did promote herself. But, still, she's one of V-mag's all-time greats.

SPECIAL AWARDS DOUBLE ISSUE

V-MAG 2004 NEWCOMER OF THE YEAR

WAS THIS TEEN F-CUPPER FROM ENGLAND AS INNOCENT AS SHE SEEMED?

Kelly Kay

The second wave of the British Big-Tit Invasion (the first wave occurred in the late 1990s) continued in 2004 with Kelly Kay, an 18-year-old newcomer from Liverpool, England, capturing Newcomer of the Year, but her victory was by no means pre-ordained. In fact, many people thought the Czech Republic would have its first Newcomer of the Year in Bozena, and she almost did win. Kelly's margin of victory–just 67 votes–remains the smallest in the history of the V-mag N.O.Y. voting. Considering Kelly would go on to become one of the all-time greats, retrospect tells us that her 2,283 voters made the right choice.

BARE FACTS

KELLY KAY

BIRTHDAY: November 29, 1985
HEIGHT: 5'5"
WEIGHT: 132 lbs. BRA: 32F
MEASUREMENTS: 42-28-36
LIVES: Liverpool, England
DVDs: *SCORE Best of the Decade* and *SCORE Super Naturals* (X-Rated, available on page nine); *Kelly Kay* and *Chesty Preggos* (available at eBoobStore.com)

Kelly wasn't unusual among British models in that for her first several pictorials, she wouldn't take off her panties. But Kelly eventually graduated to full-frontal and spread-leg modeling, and she even took things to a level most models never attain by posing pregnant and doing a scene for the DVD *Chesty Preggos*.

In 2004, Kelly signed on with us as a contract girl. She would take the train from Liverpool to London for her photo sessions. A very down-to-Earth girl, she doesn't have a chatty personality and is more like Nicole Peters. And, yet, she and her busty mom teamed for a famous photo shoot. Isn't it always the shy, quiet types who surprise you?

RACK STORY

Kelly and her mother, Jane, made news when they beat the banker for 50,000 pounds on the British version of the TV show *Deal Or No Deal.* Then mother and daughter posed for a scene in the DVD *Alone With Kelly Kay.* "My mum would go to London with me for my photo shoots," Kelly said. "The photographer was always telling her what a great body she had, so after months of talking, she agreed to pose with me. I knew we'd have a laugh together." V-men had better than that!

V-MAG
2004
NEWCOMER
OF THE YEAR
SPECIAL AWARDS
DOUBLE ISSUE

Vmag's ALL-TIME Models of the Year

FROM 1998-2011, HERE ARE ALL THE WINNERS...OUR BEST OF THE BEST!

Carol Brown
1998

With much fanfare but little awareness of the enormity of the moment, the brand-new *Voluptuous* Model of the Year contest was introduced in the Holiday '98 issue with 12 girls on the cover and the headline, "WHO'S 1998'S TOP MODEL?" There was no indication that this award was the first of its kind, and we could not have known that the award would develop into V-mag's oldest tradition. Fifteen years later, 12 naturally stacked beauties have won Model of the Year (can you name the three girls who have won it twice?), and it all started with Carol Brown, who had returned to the mag in 1998 more voluptuous than ever…a perfect first winner!

Devon Daniels
1999

Via Paxton
2000

Sharday
2001 & 2002

Yes, Devon Daniels won 1999 Model of the Year. No, she had not modeled since 1988, predating *Voluptuous* by seven years. But, back then, the only criteria for Model of the Year was that a girl had to have appeared in the magazine at least once during the previous year, which Devon had. V-Men took advantage of that loophole to recognize one of the greatest naturals ever (years later, *SCORE* Men would vote her into the Big-Boob Hall of Fame). Via Paxton was a more timely winner in 2000, and in 2001, Sharday became the first newcomer to win Model of the Year. Then, in 2002, the Puerto Rican teen bombshell became the first repeat winner. In 2004, Kerry Marie received long-overdue recognition (thanks, in part, to an overall growth spurt) and beat out Nadine Jansen to return the award to the UK.

Kerry Marie
2003

Nadine Jansen
2006

Nicole Peters
2004 & 2005

Kerry Marie's victory in 2003 started a three-year winning streak for the UK (2003 Newcomer of the Year Nicole Peters won back-to-back in '04 and '05), a four-year winning streak for Europe (Nadine Jansen is from Germany) and a five-year stretch during which the award left the United States as Angela White captured the prize in 2007. Angela was overcome with emotion when she found out she had won. "When I first got the news from your editor, I was literally in shock," she said. "I sat at my computer for about 10 minutes with tears rolling down my face, completely speechless. Tears of joy, mind you. It really is a dream come true. I never thought I had a chance at winning it. I'm so grateful!"

Angela White
2007

Christy Marks
2008

Karina Hart
2009

It makes sense that one year's Newcomer of the Year would be the favorite for the next year's Model of the Year, but that progression had happened only once, with Nicole Peters, before Christy Marks and Karina Hart pulled off the Newcomer/Model doubles in consecutive years. Then came Renee Ross, fresh off finishing second in the 2009 Newcomer of the Year voting. Who is 2012's Model of the Year? You're about to find out!

Renee Ross
2010 & 2011

CONTEST

The readers have spoken.

Who is the next all-time great V-Girl?

As you have seen, all of the winners of the 14 previous Model of the Year contests belong on anyone's list of the greatest naturally stacked models ever. So, winning the award doesn't simply make a girl the best of any particular year. It makes her one of the best of all-time. In the voting for 2012, readers clearly let us know that one of our girls belongs in that category. So, Renee Ross's two-year reign as Model of the Year is over. Her place in history is assured. Gya and Micky received many votes. But one girl was clearly No. 1.

Renee Ross
2nd Runner-Up

Gya Roberts
3rd Runner-Up

Micky Bells
1st Runner-Up

All-Stacked, All Natural. For many V-Men, that's all that matters.

Hitomi

The debate continues over what a V-Girl should look like. It has been raging since this magazine debuted in 1995. For some, the only criteria is that the girl is naturally stacked. For others, the girl must be stacked and plump…no skinny girls allowed. The debate has not been settled by the winners of the Model of the Year contests. They have ranged from slim 'n' stacked (Devon Daniels, Sharday and Nicole Peters) to stacked and plump (Renee Ross and Nadine Jansen). So, is Hitomi a V-Girl? Or is she too skinny? By a wide margin, the readers say she's Model of the Year.

denim

ALL STACKED ★ ALL NATURAL
2012 V-MAG
MODEL OF THE YEAR
WINNER

BARE FACTS

HITOMI

BIRTHDAY: July 18, 1982
AGE: 30 HEIGHT: 5'1"
WEIGHT: 111 lbs. BRA: 34J
MEASUREMENTS: 38-23-32
LIVES: Tokyo, Japan
DVDs: *Hitomi, The Breast of SCORELAND 2, The Greatest Big-Bust DVD Ever, Vol. 3* and *On Location Puerto Vallarta* (X-Rated and available on page nine)

RACK STORY

When Hitomi made her V-mag debut, many people asked, "Where's her pussy? Where's the fucking?" Because the truth is, Hitomi does fuck on-camera…but her pussy and the cock are always pixilated. This is because of Japanese laws that prohibit genitalia from being shown. So, when Hitomi decided to model for The SCORE Group, she chose to stick to those requirements, knowing that doing otherwise would destroy her future marketability in Japan.

After finishing second to Leanne Crow for 2011 Newcomer of the Year, Hitomi received over 30% of the votes for 2012 Model of the Year, doubling her closest competitor. "She's the bustiest Asian natural ever by far," wrote G.C. of Castaic, California. "Her body is a miracle: 111 pounds and full, hanging J-cups." The debate rages on, but Hitomi has scored one for "it's all about the tits."

SPECIAL AWARDS DOUBLE ISSUE

V-MAG 2005 NEWCOMER OF THE YEAR

STUNNING BEA FLORA

MESMERIZED V-MEN WITH HER FACE AND TITS

Bea Flora

While again answering one question about being in *Voluptuous*–does a girl have to show her pussy or spread her legs to be popular–the 2005 Newcomer of the Year contest left another up in the air: How voluptuous does a girl have to be to win Newcomer of the Year? Nobody would call Sharday or Nicole Peters plump, but both of them had plenty of pounds on Merilyn Sakova, the about-to-be all-time great who did *not* win Newcomer of the Year. She lost to Bea…yep, the girl who didn't show her pussy and posed topless-only.

V-MAG 2005 NEWCOMER OF THE YEAR

RACK STORY

Back home in Poland, Bea spends her free time going to clubs, restaurants, movies and shows. She also enjoys opera and has been known to spend an overcast afternoon at a museum. One day, she was the work of art being admired. "I noticed this one guy kept looking at me," she told our translator. "He wasn't being rude or anything, but I could tell he recognized me. So I caught his eye and nodded, as if to say, 'Yes, I am Bea Flora.' And then he pulled out a copy of *Voluptuous* and asked me to sign it right there in the museum!"

BARE FACTS

BEA FLORA

BIRTHDAY: January 30, 1982
HEIGHT: 5'6"
WEIGHT: 136 lbs. BRA: 34FF
MEASUREMENTS: 42-26-34
LIVES: Warsaw, Poland
PREVIOUS *VOLUPTUOUS* APPEARANCES: November '06, May '06, Holiday '05, July '05

Bea won Model of the Year by 119 votes over Merilyn, and with plumper Samantha Kay coming in third, the question, "What makes a V-Girl?" had no easy answer. Or maybe it's a matter of *Voluptuous* having all kinds of girls–as long as they're stacked– for all kinds of men.

V-MAG 2006 NEWCOMER OF THE YEAR

YOUNG, STACKED AND SUPER-SEXY... THIS TEEN DREAM COULD MAKE THE CAMERA MELT!

Anna Song

"Anna Song looks so innocent, so sweet," we once wrote. "But when a camera is pointed at her, all bets are off. Her sexuality boils up to the surface like a spewing volcano of erotic passion. It may be her Russian heritage. It may be another reason. Whatever it is, there's a transformation that takes place." That transformative spell worked its magic over V-men, who voted this then-19-year-old student from St. Petersburg, Russia, to a relatively easy win over Brianna Costello, Kitty Lee and Desire Monet in 2006. "*Voluptuous* always has the most-beautiful women, but you've outdone yourselves with Anna," praised B.D. from Brazil.

SPECIAL AWARDS
DOUBLE ISSUE

RACK STORY

Anna once said, “My dream is to move to some place that is warm and sunny all the time, with palm trees and sand and the smell of coconut oil. I’d spend every day at the pool or at the beach in my bikinis, then in the afternoon, I’d exercise and run on the beach so I don’t get fat.” Anna was supposed to join us in the Bahamas for *Big-Boob Paradise* but couldn’t get a visa. Shortly after, she moved to France to attend a university.

BARE FACTS

ANNA SONG

BIRTHDAY: July 6, 1987
HEIGHT: 5'7"
WEIGHT: 122 lbs. BRA: 32FF
MEASUREMENTS: 40-24-36
DVDs: *SCORE Best of the Decade* (X-Rated, available on page nine); *Cum Along With Anna Song* and *Climax With Anna* (both X-Rated and available online at eBoobStore.com)

V-MAG
2006
NEWCOMER
OF THE YEAR

It's a conundrum. Anna Song wins Newcomer of the Year, but Merilyn Sakova, who's just as thin as Anna and far more stacked, doesn't. Part of that has to do with changing tastes. Part of that has to do with the Newcomer of the Year competition (Merilyn lost to Bea in 2005, a better year for Newcomers). And maybe part of it has to do with Anna's spell. Did she hypnotize V-Men?

V-MAG
2006
NEWCOMER
OF THE YEAR
SPECIAL AWARDS
DOUBLE ISSUE

SPECIAL AWARDS DOUBLE ISSUE

V-MAG 2007 NEWCOMER OF THE YEAR

GG-CUP APRIL DIDN'T THINK SHE'D BE A STAR. SHE WAS RIGHT. SHE'S A **SUPERSTAR!**

April McKenzie

April McKenzie is unusual (at least among the general public) in that she has huge, natural GG-cup tits. This is not a girl who can find bras at Victoria's Secret (or off the rack just about anywhere else). But April is much like many V-Girls in one important way: She didn't waltz into our studio thinking she was all that. She was worried about how popular she would be. But the girl who brought Model of the Year back to the United States for the first time since 2002 needn't have worried. Readers loved her. "I was truly shocked when I found out I won," April said. "I had never even known there are mags like V-Mag. I'm so flattered!"

April's victory in the 2007 contest proved, once again, there is no prototypic V-Girl. Coming off slim 'n' stacked Anna Song's win in 2006, April fit more into the plumper category (and would become even plumper as her career progressed, posing pregnant in 2009). Bea Flora, 2005's winner, didn't take off her panties. April went all the way in *Poundin' The Pledges*, sucking and fucking, even eating pussy. "I never thought I'd be this popular," she said. "It makes me feel good."

RACK STORY

One of our favorite questions to ask a V-Girl is, "What kind of reactions do you get when you're in an airport." April told us one of our favorite stories. "It was kind of embarrassing," she said. "My belt buckle made the metal detector go off, and the lady took me off to the side and started feeling around on me, and when she got to my breasts she said, 'I can't get my hands underneath them.' So I said, 'Then don't do it.' Everybody was looking." And that's how busty girls get through airport security.

V-MAG 2007 NEWCOMER OF THE YEAR

BARE FACTS

APRIL McKENZIE

BIRTHDAY: July 24, 1984
HEIGHT: 5'5"
WEIGHT: 146 lbs. BRA: 36GG
MEASUREMENTS: 42-32-40
LIVES: Tampa, Florida
DVDs: *Poundin' The Pledges*, *Tits On Top*, *Chesty Preggos* & *Voluptu-ous Xtra #12* (all XXX-Rated) and *Busty Big 'Uns* (X-Rated), all available at eBoobStore.com

Vmag
JULY 2013
April McKenzie

Vmag's 2003-2011 Plumpers of the Year

SINCE 2003, WE'VE BEEN LOVING THE GIRLS WITH MORE TO LOVE!

Samantha
2003 & 2009

The Plumper of the Year contest was born by popular demand. After we introduced the Newcomer of the Year contest in 2002 (to go along with the long-established Model of the Year), readers wanted a way to show their appreciation for the plumper types…the almost-XL Girls who would likely never win the other two awards (this was proven to be untrue when Renee Ross won Model of the Year in 2010 and 2011). So, when Plumper of the Year came into being, readers exclaimed, "It's about time!" Samantha won the first award by less than 400 votes over Devin Taylor. The following year, Devin would win the crown, beating Inesse, Taylor Stevens and Samantha.

Devin Taylor
2004

Scarlett
2005

Sapphire
2006-2008

No girl has dominated any of the V-mag awards like Sapphire did from 2006 to 2008. When the HH-cup girl-next-door won for the third time in 2008, we asked, "Should we even bother setting up next year's contest? Or should we just crown Sapphire Queen right now and make it a monarchy?" But then Samantha came back into our line of sight in 2009, fucked her way to superstardom in *My Big, Plump Wedding* and won the award for the second time, six years after her first victory. And then we made what would be a very fruitful trip to the Dominican Republic to shoot Miosotis, Vanessa Del and Kristina Milan for the first time. Kristina has won the award two years in a row. But there's a new Queen of the Plumpers.

CONTEST

The voting was super-tight. *Who did the readers choose?*

We'll end the suspense right here: Kristina Milan did *not* win Plumper of the Year for the third straight time. Actually, she wasn't a finalist for the award, having not appeared in V-mag in 2012. That opened up the voting for what turned out to be a two-way race between Arianna Sinn and the eventual winner with Arianna falling short by less than 1%. But let's also give some love to American Anna Kay and curvy Czech babe Laurella, each of whom received over 10% of the votes. Turn the page to find out who won.

Laurella
3rd Runner-Up

Anna Kay
2nd Runner-Up

Arianna Sinn
1st Runner-Up

V-Men don't see tats when they look at Dors Feline. They see HUGE TITS!

Dors Feline

"I don't like tattoos, but I love Dors Feline." So said L.J. of Passaic, New Jersey, expressing a sentiment many V-men have about Dors Feline. We wrote in the August '12 issue that "Dors Feline's tats play second fiddle to her massive tits," and that turned out to be true. Still, the Plumper of the Year contest ended up being a race between two girls who could not be more different. On the one hand, we had Arianna Sinn, the girl-next-door with no tats who *does* do raunchy hardcore. On the other hand, we had Dors, the Goth girl with plenty of tits who *doesn't* do hardcore. It was a tale of two titters.

ALL STACKED ★ ALL NATURAL
2012 V-MAG
PLUMPER OF THE YEAR
WINNER

Dors won out over Arianna by less than one percent of the vote, thanks mostly to the support of magazine readers. Arianna won the vote at *SCORELAND* by nearly eight percent, but that margin was offset by Dors winning the magazine vote by nearly 10 percent. No surprise there. Online voters tend to favor the girls who do hardcore while magazine voters tend to be traditional. And other than her tats, Dors is as traditional as a V-Girl can get. Those KK-cup naturals are huge, firm and heavy. They're 100% V-tits!

ALL STACKED ★ ALL NATURAL
2012 V-MAG
PLUMPER OF THE YEAR
WINNER
Love Potion

BARE FACTS

DORS FELINE

BIRTHDAY: March 24, 1984
AGE: 29 HEIGHT: 5'7"
WEIGHT: 182 lbs. BRA: 34KK
MEASUREMENTS: 46-34-44
LIVES: United Kingdom
PREVIOUS APPEARANCES: Aug. '12, March '12, Sept. '11, May '11
DVDs: *Full Figured Foxes 1* and *2* and *Big-Tit Skinny Dip* (all X-Rated, available on page nine)

Wrote G.L. from Fort Myers, Florida, "When I see Dors, the first thing I think is, 'I want to tit-fuck this girl.' I don't even need to see her pussy (which is very nice, by the way). I could get off for the rest of my life feasting on Dors' tits alone." It's a miraculous pair, and Dors' milky white skin and soft, plump tummy round out the perfect plumper package. "She is stunning," wrote C.A. from the United Kingdom. Amazing. She can even make you forget about the tats, can't she?

RACK STORY

In 2009, Dors Feline walked into our studio…and we couldn't do anything about it. Not that we wanted to stop her. We wanted to encourage her. We wanted to ask her to take off every stitch of clothing she had on (she was very dressed conservatively than her very low-cut top) so we could take pictures of her. But we couldn't. You see, United States law prohibits us from shooting any model without a U.S. passport in our Miami, Florida studio (Dors was in town for an adult video convention). So, a bunch of slack-jawed editors stood around and drooled, and Dors told us how much she wanted to be a V-Girl, and we waited until October 2010 when we went to Germany and flew Dors over from her native UK. So went the story of the longest case of blue balls in the history of publishing.

H-CUP TITS AND ONE OF THE GREATEST ASSES EVER. THAT'S KARINA HART.

Karina Hart

They don't come built like Karina. Plenty of girls have big, full, heavy tits (although few with tits as big, firm and beautifully shaped as Karina's H-cups), but what Karina also brings to the game is a brickhouse body: huge naturals on top of a small waist, a big, round, firm ass any butt-lover could appreciate, and long, strong, shapely legs that you'd love to have wrapped around your back. This Slovakian student is the perfect V-Girl.

V-MAG
2008
NEWCOMER
OF THE YEAR

V-MAG
2008
NEWCOMER
OF THE YEAR

"I never dreamed it would be like this when I discovered The SCORE Group," Karina said. "I thought I would model once or twice and that would be it. I didn't plan on becoming a star." But she did and joined us on shoots in Hungary, London and St. Maarten. In fact, the Hungary shoot was planned around her.

V-MAG
2008
NEWCOMER
OF THE YEAR

BARE FACTS

KARINA

BIRTHDAY: August 25, 1985
HEIGHT: 5'5"
WEIGHT: 130 lbs. BRA: 34H
MEASUREMENTS: 42-28-40
LIVES: Slovakia
DVDs: *Busty Riding Academy* (XXX-Rated); *SCORE Best of the Decade, All Stacked, All Natural* and *Breast of SCORELAND 2* (X-Rated). All availale on page nine.

RACK STORY

Everyone knows Karina did her only boy-girl scene, a lusty tits 'n' tugs in the DVD *Busty Riding Academy*, filmed in Hungary. But you didn't know that…up until the moment of the shoot, Karina wasn't sure if she'd do a full-on hardcore scene, a tits 'n' tugs scene or no boy-girl scene at all. She was nervous, a little unsure of herself, not sure she wanted to take the plunge. We were nervous, too. Would she go all the way, part of the way or no way? The answer is now recorded in DVD history.

Karina won 2008 Newcomer of the Year and 2009 Model of the Year. In 2010, she finished a close second to Christy Marks in *SCORELAND's* "Best of the Decade" for 2000-09. Last year, she added to her trophy case by winning V-mag's first Ass of the Year contest. Wrote V-Man Peter, "Karina is an amazing beauty, from the top of her head to the tips of her toes. With so many beautiful women in your line-up, you find yourself looking for flaws. I realize beauty is in the eye of the beholder, but with Karina I do not see any flaws." None. And about that ass…turn to page 126 of this issue for more of Karina. Yes, she's still a winner!

SCORELAND.COM
IT'S LIKE GETTING SCORE
SEVEN DAYS A WEEK!
UPDATED DAILY, 365 DAYS A YEAR!
• Loyalty Program. Earn an additional free site for each month you're a member.
• High-res photos and HD videos using the latest CDN technology.
• Non-recurring, month-to-month billing option. Never worry about rebilling dates!
NO CREDIT CARD? NO PROBLEM
Visit Scoreland.com to pay by cash, check or money order!

V-MAIL

Continued from page 22

had many pics I loved cumming to in their debut layouts. I just can't get enough of these girls' juicy twats.

Gya Roberts had so many sexy ass and pussy pics for me to stroke my cock and cum to. She is one of my top favorite plump ladies of V-mag. Gya looked so hot sitting on the edge of the pool table with her skirt hiked up, revealing her white panties and tiny fur patch. I also loved that pic of her holding her hair while she showed us the curves of her fine ass.

It's always a pleasure cumming to Dallas Dixon's meaty twat and gorgeous body. Great having her back in V-mag. I'm very excited and look forward to seeing Shyla Shy's swollen titties and juicy cunt while eight-months pregnant. What a beauty!

Issues back, Maria G. raised the question about visually stunning photos that are memorable to us, the readers. One photo I really loved was of Romina Lopez in the Aug. '07 V-Mag. On page 64, she is sitting on the bed in a white dress and stockings. She is wearing the sexiest see-through, white panties that are revealing her lovely camel toe. I stated in a previous letter to V-Mag how much I loved seeing her luscious pussy lips trying to swallow up those elegant panties.

Another hot pic I came across was of Trudi Stephens in her Dec. '08

Continued on page 141

Mature and busty Trudi shows off her big pussy lips from the Dec. '08 issue.

V-MAG 2009 NEWCOMER OF THE YEAR

HUGE TITS AND POUTY LIPS MADE THIS BRITISH GIRL-NEXT-DOOR A BIG-TIME FAVORITE.

Ashley Sage Ellison

Over in *SCORE* magazine, where this British bombshell would also win 2009 Newcomer of the Year, a heated debate broke out over whether Ashley belonged in *SCORE*. Was she too voluptuous for that magazine? But there was absolutely no debate in *Voluptuous*, where V-Men went wild over this blonde beauty with the brick shithouse body and huge J-cups. The only question was whether she or Renee Ross would win Newcomer of the Year. Although history now tells us that Renee would win Model of the Year twice in a row, it also tells us that Ashley Sage scored a narrow victory over Renee in one of the closest–and most-talented–N.O.Y. contests ever.

V-MAG 2009 NEWCOMER OF THE YEAR

BARE FACTS

ASHLEY SAGE ELLISON

BIRTHDAY: May 15, 1988 HEIGHT: 5'7"
WEIGHT: 162 lbs. BRA: 36J MEASUREMENTS: 46-32-38
LIVES: England PREVIOUS *VOLUPTUOUS* APPEARANCES: July '12, Jan. '12, Sept. '11, June '11, Feb. '11, Oct. '10, June '10, March '10
VIDEOS: *Ashley's First Time* and *All Stacked, All Natural* (both X-Rated, available on page nine of this issue)

SPECIAL AWARDS
DOUBLE ISSUE

V-MAG
2009
NEWCOMER
OF THE YEAR

"Guys are more interested in my tits than my bum," Ashley told us. Nonetheless, aware of the popularity of UK busty models such as Linsey Dawn McKenzie and Lorna Morgan, the interest in her chest didn't surprise her at all. Still, before her first shoot, Ashley still asked our photographer, "Do you think men will like me? Do you think they will like my breasts?" She wasn't used to showing them off. "When I turned 15, my boobs started getting bigger, then they got bigger and bigger," she said. "I had to cover them up and hide them in school." The hiding is over.

RACK STORY

Ashley was a beauty therapist and living with her parents when we discovered her. Although we would fly her to St. Maarten, the Caribbean for her second V-mag shoot (where these pictures were taken), we photographed her that first time in a less-exotic but more-unusual location: her parent's house! Yep, while her parents sat downstairs, Ashley was upstairs in her bedroom (and other rooms) showing her stuff for our cameras. Perhaps having her parents downstairs was the reason she was reluctant to talk about sex.

SPECIAL AWARDS
DOUBLE ISSUE

CONTEST

FOUR WINNING SLITS!

Their pussies are in the pink!

Some might ask why *Voluptuous* would have a Pussy of the Year contest. They might say, "A voluptuous girl's pussy is the same as a skinny girl's pussy." But W.L., a reader from Bellmore, New York, explained it beautifully when he cast his vote for Renee Ross. "V-Girls are plump and puffy, and they have plump and puffy pussies, too. Since they're girls-next-door, their pussies tend to be nicer, fresher. With a V-Girl, you don't have to worry about where her pussy's been."

Renee Ross
3rd Runner-Up

Natalie Fiore
2nd Runner-Up

Krystal Swift
1st Runner-Up

As it turned out, the hair on top of the pussy–not the plumpness and puffiness of the pussy itself–turned out to be the deciding factor in the 2012 Pussy of the Year voting. While the shaved-pussy fans were spreading their votes among Krystal Swift, Natalie Fiore, Renee Ross, Siri and Karina Hart, the lovers of hairy bush were lending their support to Elaina Gregory. "Her hirsute pussy is like a breath of fresh air," wrote B.G. of Chicago, Illinois. It's an award-winning pussy!

Elaina Gregory
Winner

Miosotis

50-28-36 with KKK-cup tits. That pretty much says it all about Miosotis, a natural wonder from the Dominican Republic whose chest-to-waist ratio is one of the largest–if not the largest–in the history of V-mag. For some, that begged the question: Is she really a V-Girl? Most V-Men answered with, "KKK-cup naturals say she is."

V-MAG
2010
NEWCOMER OF THE YEAR
MIOSOTIS IS ONE-OF-A-KIND! HER CHEST IS 22 INCHES LARGER THAN HER WAIST!

V-MAG
2010
NEWCOMER
OF THE YEAR

BARE FACTS

MIOSOTIS

BIRTHDAY: September 16, 1980
HEIGHT: 5'6"
WEIGHT: 148 lbs. BRA: 36KKK
MEASUREMENTS: 50-28-36
PREVIOUS *VOLUPTUOUS* APPEARANCES: Nov. '11, June '11, Feb. '11 (XXX), Nov. '10
DVDs: *Miosotis Natural Wonder* and *Mammary Mambo* (both XXX-Rated, available on page nine)

V-MAG 2010
NEWCOMER OF THE YEAR

These photos were taken in the Dominican Republic in 2010. During this same trip, we also shot D.R. super-stackers Kristina Milan and Vanessa Del, making this on-location shoot our bustiest per-capita ever. Miosotis's debut on *SCORELAND* resulted in the most mail we've ever received about a model's debut.

RACK STORY

The unprecedented breast size of the girls we photographed in the Dominican Republic–Vanessa Del and Kristina Milan were the others–made us wonder…is there something in the water? Miosotis is from the province of Monte Cristi in the northwest Dominican Republic. She told us she grew up in an area that had a lot of farming and a lot of girls with big breasts. Indeed, scientists suspected that something in the water or food made the local girls stacked, but none of the girls were like her. By the time she was 13, she had DDD-cups.

The sheer size of Mio's breasts is breathtaking. Some have questioned whether her boobs are real, but these photos (and the scenes of her fucking and her tits swaying in the movie *Natural Wonder)* leave no doubt. "She's incomparable," wrote reader M.G. from Sacramento, California. "I can't compare her to anyone else because there's never been anyone like her." Savor her. There might never be another Miosotis.

SPECIAL AWARDS
DOUBLE ISSUE

KARINA HART & SIRI

WENT CHEEK-TO-CHEEK. THE RESULT:

A TIE!

Karina Hart

Siri

"My vote for Ass of the Year goes to Karina Hart, but Siri is a very close second. Very difficult choice," wrote M.D. of Atlanta, Georgia. Said W.C. of Baltimore, Maryland, "I changed my mind 10 times before deciding on Siri for Ass of the Year. If I don't send in my ballot now, I'll probably change back to Karina Hart." Such was the conundrum faced by voters in the Ass of the Year contest. And the result: 3,971 votes for Karina, 3,971 votes for Siri. A dead heat!

Karina won our first Ass of the Year contest in 2011. When Siri debuted in the September '12 issue, readers loved her as much for her bountiful booty as they did for her big tits (and bountiful beauty). So, we knew the 2012 Ass of the Year contest would be close, but we didn't anticipate exactly how close.

From the day we started counting ballots, no more than 20 votes ever separated Karina and Siri. As the deadline approached–midnight on January 31, 2013–we realized we might not have a winner. In fact, we had two winners! If we had allowed the ballot box to remain open for one more day, we would have had a winner. But that would have been unfair (no, we won't reveal who that winner would have been).

Anna Kay was the first runner-up for Ass of the Year. Melissa Reed was the second runner-up. Renee Ross was the third runner-up. All of these ladies have sensational bootys, but they happened to have come along at the same time as two of the girls with the greatest asses in V-mag's history (long-time V-Men might debate how Karina and Siri's asses compare to Via Paxton's; many consider Via to have the greatest butt in the mag's history). But for now, let's just enjoy this bountiful buffet of butts. Siri and Karina…we'll take both!

SPECIAL AWARDS
DOUBLE ISSUE

Leanne Crow

Don't be alarmed, V-Men. Yes, Leanne Crow is working out in these photos taken in Puerto Vallarta, Mexico, but those J-cups aren't going anywhere. "It doesn't matter if I lose weight or exercise, my breasts are always huge!" said Leanne, who was an instant V-mag sensation after we flew her from her England home to St. Maarten, the Caribbean, for her first pro shoot. She debuted in the October '11 issue, then she defeated Hitomi and Valory Irene in one of the most-talent-packed Newcomer of the Year contests ever.

V-MAG 2011 NEWCOMER OF THE YEAR

FULL, HEAVY J-CUPS AND A PRETTY FACE MADE LEANNE A STAR!

V-MAG
2011
NEWCOMER
OF THE YEAR

BARE FACTS

LEANNE

BIRTHDAY: June 2, 1988
HEIGHT: 5'7"
WEIGHT: 142 lbs. BRA: 34J
MEASUREMENTS: 44-28-36
LIVES: London, England
DVDs: *Leanne's Stacked Summer, V-Girls Next Door, Greatest Big-Bust DVD Ever, Vol. 3, On Location Puerto Vallarta* & *Ripe Racks 2* (X-Rated, available on page nine)

V-MAG
2011
NEWCOMER OF THE YEAR
RACK STORY
"I didn't develop until I was around 16 years old and then it was like they grew overnight," Leanne said. "I was flat-chested throughout most of my schooling. I would make excuses not to go swimming with the other girls because I was extremely flat-chested and they all had boobs. I would stuff my bra and I couldn't go swimming because it would be like I had boobs and then in a swimsuit, I didn't." And then, she did!

For V-Men, it was love at first sight. They said things like, "I think she's the best thing since Linsey Dawn McKenzie, and that's saying a mouthful, or, double-mouthful, in this case!" and "Leanne is amazing. She has a very pretty face with an incredible body to go with it. I can never get enough of her." While an occasional naysayer grumbled about Leanne's reluctance to take off her panties and show her pussy, most V-Men gratefully praised her beautiful face and sensational body. "V-Mag is a boob mag, and Leanne's boobs are sensational," enthused P.M. of Cardiff, Wales.

V-MAG 2011 NEWCOMER OF THE YEAR

Leanne's debut shoot in St. Maarten resulted in a DVD devoted entirely to her (*Leanne's Stacked Summer*), then we flew her to Puerto Vallarta, Mexico, for another sensational big-boob party with Hitomi, Jenna Valentine, Natalie Fiore and Micky Bells. She has never been photographed in a studio. Leanne is a special occasion kind of girl.

SPECIAL AWARDS
DOUBLE ISSUE

RED HOT PUSSY
1 ON 1 ONLY...
.95¢ PER MIN.
1-800-669-1111
+ SMALL $3.95 CONNECT FEE/ADULTS ONLY/CREDIT CARD

The next issue of V-MAG goes on sale May 28.

FREE 32-PAGE XXX SECTION!

FREE SEX!!!
100% FREE GUARANTEED
FIRST TIME CALLERS SPECIAL!
MY BABY GIRL & I SHARE "EVERYTHING"...
ALL NEW!
1-888 777 3100
U7617 All models 18+

NAUGHTY LOCAL GIRLS!
TRY ME FREE!
1-800 548-4443
18+
15538

LIVE 1 ON 1
FREE!
FREE!
FREE!
1-888-333-1212
PROMO CODE 2400
THIS OFFER APPLIES TO FIRST TIME CALLERS ONLY.
REPEAT CALLERS: GO TO CALLTERMS.COM FOR PRICING INFORMATION.
28242

FREE SEX!!!
100% FREE GUARANTEED
FIRST TIME CALLERS SPECIAL!
BEST OF BOTH WORLDS!
LIVE 1 ON 1
ALL NEW
U7616 All models 18+
1-888 333-3434
PROMO CODE 2400
THIS OFFER APPLIES TO FIRST TIME CALLERS ONLY.
REPEAT CALLERS: GO TO CALLTERMS.COM FOR PRICING INFORMATION.
FREE TEXT CHAT: 1-916-509-0562
28241

EXTREME HARDCORE ADVERTISEMENTS HT1
PHOTO CENSORED DUE TO ADVERTISING RESTRICTIONS.
ALL MERCHANDISE EXPLICIT & UNCENSORED
UNDER THE COUNTER
FORBIDDEN VIDEOS
☐ 50 VIDEOS $5 ☐ 100 VIDEOS $10
☐ 150 VIDEOS $15 ☐ 225 VIDEOS $20
FREE Magazine and Catalog $3
☐ DVD ☐ VHS Postage $4 24 Hr. Service add $1
Euro Specialties Dept VM73
Box 480583 Los Angeles, CA 90048
FORBIDDEN HARDCORE
FROM SECRET EUROPEAN SOURCES
VIDEOS 10¢ EA.
■ 120 VIDEOS $10
■ 240 VIDEOS $20
■ DVD ■ VHS
Catalog only $1
MAGAZINES
Forbidden Subjects
120 FOR ONLY $6
☐ Check here for Mags
Postage & Handling $4
☐ 24 Hr. RUSH Service only $2
INSIDE SALES - Dept VM73 Box 93159 Los Angeles, CA 90093
28828

I SUCK & SWALLOW
LIVE 1-ON-1
1-800-896-FUCK
18+
3825
15439

I'LL BE YOUR TEENAGE WET DREAM! *
LIVE one on one
ONLY 89¢ PER MIN
1-800-TO-WHORE
8696473
*At least 18 yrs of age. Credit card / adults 18+ only
24153

Continued from page 106

Pull those panties aside, Romina! She does in the August '07 issue!

Voluptuous debut. On page 20, she is sitting in a way similar to Romina's pic. The only difference is she has a red, hot dress and stockings with no panties. I would have loved to see her in some semi see-through, red panties taking form around her meaty pussy lips. If that happened, she would have the most gorgeous cameltoe I ever saw in my life!

From that same Dec. '08 issue, April McKenzie is modeling some hot, white lingerie with tiny, diamond holes. I love how April's cute, hard nips poke through the holes of that garment on page 30. April is one of my favorite V-Girls, and I always enjoy seeing her modeling new, sexy outfits for V-mag.

More memorable pics of mine are of Lady Snow from the May '08 V-mag. In her one and only layout for V-mag, she is wearing the hottest white dress with round holes in it. This sexy dress sports bigger holes to coincide with her equally huge, meaty nips. I also wrote in a previous letter of how I loved seeing her huge nips poking through the holes and how she pulled on her meaty babies on page 20. Please get Ms. Snow back in V-mag very soon. I love her dearly.

Finally, I would just like to mention how much I loved all the publicity Taylor Stevens got at games four and

Continued on page 146

18472

28238

25721

15422

No suprise...our UK readers say it's Linsey Dawn McKenzie!

Back in the Holiday '12 issue, while Krystal Swift was fucking in the International edition of V-mag, we asked our UK readers, "Who has the best Brit tits?" In other words, who is the best naturally stacked UK model ever? The list of girls readers chose from reads like a Hall of Fame of Naturals: Lorna Morgan, Kerry Marie, Nicole Peters, Leanne Crow, Ashley Sage Ellison, Karla James, Terri Jane, Kelly Kay and Chaz…and, of course, the one and only Linsey Dawn McKenzie. She debuted in 1996. Seventeen years later, UK readers say she's still No. 1.

SPECIAL AWARDS
DOUBLE ISSUE

THE BEST
BRIT
TITS
WINNER
LINSEY DAWN
McKENZIE

This previously unpublished photo set, shot at our studio in London, England on April 28, 2003, shows Linsey at her finest. The chestal growth spurt she had experienced in 1999 had never abated, and Linsey's impossibly firm HH-cup breasts dominated her chest. This set is a real hidden treasure, and we're glad we uncovered it because the shot on page 143 just might be Linsey's greatest hanger shot ever. By the way, Nicole Peters finished second in the Best Brit Tits contest. Lorna Morgan was third. But from the moment we started counting votes, it was just like it had been since Linsey's debut. It was all LDM… since 1996, still the one.

25721

28240

V-MAIL

Continued from page 141

six of last year's Stanley Cup finals. Please get her sexy, plump body back in V-mag A.S.A.P. I always enjoy stroking my cock to her one V-Mag layout and the DVD scene I have of her.–G.V., Manitoba, Canada

THE PREGGO DEBATE AND ADDING SPICE TO V-MAG

Dear *Voluptuous*,

The Preggo Debate: My vote: yes! Bring us more pregnant women. The farther along, the better! When possible, show them engaging in some hardcore sex, including anal! Go for it!

Don't be afraid to try out new stuff on us readers like:

- Older women with wrinkles and stretch marks (a woman does not need to be perfect to be sexy!)
- Pregnant women: If your readers like big women, than a pregnant big woman is even bigger.
- More women of different colors: a big breast is a good thing regardless of its color.
- More hardcore.
- More bare feet and toes. Women get pedicures for a reason, you know!–A.L., Los Angeles, California

GYA: FROM SUCKING HER NIPS TO SUCKING COCK?

I don't know what it is about Gya Roberts that gets me every time I see her, but it's true that whenever I come upon a picture of her, I can't help but pull out my cock and start stroking. Even if I'm on the way to jacking to pictures of another V-Girl, Gya always stops me right in my tracks.

This happened to me again with the Holiday '12 issue. I was all ready to spend some quality time with Krystal Swift when I made the mistake, if you want to call it that, of paging through Gya's layout on the way. Well, once I saw Gya's big tits bounding out of that tight, low-cut top on the opening page of her spread, I knew I was in trouble, and when I saw Gya self-sucking her nipple, I knew I'd have to cancel my date with Krystal. Many great V-Girls have had the ability to suck their own nipples, but nobody does it with the lustiness and skill that Gya does.

If Gya is so good at sucking her

28519

16844

27099

Not only can Gya Roberts play pool...she can no-hands suck her own tits!

own nipples, I can't imagine how good she must be at sucking cock. Please, I beg of you, get Gya to do a boy-girl hardcore scene soon. I have this vision of her going back and forth between sucking her own nipple and sucking some guy's cock, preferably my own!–M.L., Burlington, Vermont

Dear M.L.: Gya recently sent us an email in which she wrote, "Hey, guys! I have to thank you a lot for the good things said about me, but honestly said, I'm so glad that more people enjoy this damn good feeling of me sucking my nipples over and over again! And yes, I'm a real teaser day by day, naughty and really enjoying all of my curves, so you are not the only ones! I'm the luckiest because I take advantage of them every day!"

Gya added, "The boy-girl for now I can't say yes to, but I can say, forgetting modesty, that I am a real good cock fucker/sucker! Lots of dirty, naughty kisses to everybody (of course, after I suck both of my titties!).

HIGH-FLYING, JUMPING, FLOPPING TITS, ANYONE?

Dear *Voluptuous*,

There were some very impressive jumping tits shots in the September '12 issue. Renee Ross' high-flying hangers are a real turn on. Love the sequence showing her tits at take off, mid-air and full upswing. Also love

16055

28239

17150

25721

the hot, sweaty tits workout scenes and her huge, stretched out, blue vein bags in the full hang shots.

Leanne Crow and Jenna Valentine's tit jumps are also hot. I would like to see an all-naked tit jump sequence in every model's layout. Lose the opening shots with clothes or bras. Go with tits in action: trampoline jump, hands-off self-tit suck, holding tits, nipple closeups and under-tit closeups in every layout. All V-Girls and *XL* Girls should do super-sexy tit-jumping scenes, and please consider a trampoline jump for the longest hanger-tit girls like Cherry Brady, Terry Nova, Venera, Hitomi, Arianna Sinn and, for sure, Miosotis. The extreme long swing with those super-hanger tits would be a total mind/wad blower, and the tit slapping soundtrack would cause even more loss of control.

Thanks also for the excellent bonus DVD *Big-Boob Bangers*. My favorite selection is Samantha Kay, and her partner gives her long, floppy, loose and lactating tits a wild workout in every scene. Her tits are flying! Samantha shakes one tit by the nipple and really gives it a whopping while smiling and riding hard on a cock. Love this style of action with the tits getting the hardest possible workout.–B.S., Las Vegas, Nevada

ISN'T WHAT HE'S TALKING ABOUT THE WHOLE IDEA?

I had an experience with the April '13 issue of *Voluptuous* that I have had only twice before in many years of reading your magazines. I wonder if other readers may have had a similar experience.

As usual, all of the girls are cock-stiffening. One model, however, is so exciting that even when I begin jacking over one of the other girls, I find myself returning to this one beauty every time for the exquisite moment of pleasure when I shoot my load.

That's what happens to me with Gabrielle Love. I have started masturbating over every girl in the issue, including three times over Siri having her way with two cocks, but I never fail to turn to Gabrielle when I cum. The pleasure Gabrielle gives me is so intense that my toes curl as I shoot. I hope you won't laugh at me for admitting that, but it's true.–R.N., New Jersey, via email

1-800 JACK-OFF 5 2 2 5 6 3 3 sm

POUND THIS a couple of times

...fuck my HOT mouth

1-800 800 FUCK 3 8 2 5

feeling a little kinky?...

okay then.... really kinky!!

then try...

1-800 400-TINA 8 4 6 2

ADULTS ONLY

Most major credit cards accepted, $1.98 to $3.98 per/min. plus a small $2.98 connection fee.

18629

CONTEST

It was a great year for new V-Girls. *Who was the greatest?*

Now our journey through the history of the Newcomer of the Year contest brings us to the present. We have revisited 10 Newcomers of the Year, all of whom have gone on to become all-time great V-Girls. Who's next? The 2012 contest was not nearly as close as 2011's, when Leanne Crow edged out Hitomi and Valory Irene for the award. Yes, Melissa Manning, Melissa Reed and Krystal Swift are spectacular girls (and Ms. Manning got even better with her recent growth spurt). But one girl soared above the others.

Krystal Swift
2nd Runner-Up

Melissa Reed
3rd Runner-Up

Melissa Manning
1st Runner-Up

WITH CURVES THAT GO ON FOREVER, THIS READER'S WIFE IS THE ULTIMATE V-GIRL!

Siri

What makes a V-Girl? Just look at Siri. Start with her beautiful face. Gaze into her big, brown eyes, but don't stop there. Wander down to her full, milky tits. Imagine touching her soft, alabaster skin. Keep looking. Take in her hourglass figure, a V-mag-perfect 40-29-38 with a big, round, luscious ass that earned her co-Ass of the Year. Her legs…long and shapely. Her mouth…full and inviting. Yes, Siri is the definition of a V-Girl, and it's no surprise she won Newcomer of the Year in a landslide, receiving nearly 40% of the votes (her closest competitor was at 15%). Oh, and she fucks, too!

BARE FACTS

SIRI

BIRTHDAY: June 20, 1989
AGE: 23 HEIGHT: 5'9"
WEIGHT: 155 lbs. BRA: 32HH
MEASUREMENTS: 40-29-38
PREVIOUS *VOLUPTUOUS* APPEARANCES: Feb. '13 (XXX), Oct. '12 (XXX), Sept. '12
DVDs: *Stacked & Sticky, Fuckin' Naturals* & *Voluptuous Xtra #14* (XXX-Rated, available on page 9)

Wrote L.H. via email, “This year it was extremely hard to pick the models for the awards. They are all so hot! For Newcomer of the Year, I chose Siri. From head to toe, she is smoking!” G.G. said of Siri, “Classic natural, huge, beautiful tits and she shows everything plus does hardcore.” One more thing: She’s a self-proclaimed nerd.

RACK STORY

Siri is married. In fact, her husband is a V-Man. He's the one who encouraged Siri to send her photos to V-mag. If you're a regular reader, you probably know all of this. But here's the deal: Five or 10 years ago, you probably wouldn't have known all of this because we wouldn't have told you. You see, back then, most V-Men saw the models as their fantasy girls…the kind of girl they'd like to marry. And you can't marry a girl who's already married! So, if a V-Girl was married (or had a boyfriend), we usually kept it to ourselves to preserve the fantasy. But times have changed. Now, being a wife (or the wife of a reader) is hot. And most V-Men want to know it all!

And, so, our photo journey through the history of the V-mag Awards ends with Siri offering up her luscious tits and spreading her plump thighs (and fuckable ass) for your pleasure. What will the future bring? Already in 2013, we've met newcomers Anjii Ross, , Gabrielle Love and Nikki Smith, and we still have six issues to go! For V-Men, the future is bright indeed.

Vmag DVDs™

STACKED & STICKY

Twelve naturally stacked girls-next-door, almost all of them not available on DVD anywhere else, suck, fuck and offer up their big racks for cum. Features Maggie Green in her first all-the-way XXX scene on DVD. Plus 2012 Newcomer of the Year Siri, Beverly Paige, Destiny Rose, newcomer Jazmine, Latina Kitana Flores, Reina Lee, Felicia Clover, Pheona Monroe, Alex Chance, Bella Blaze and redhead Jolie Rain. 260 MINUTES

RATED XXX

$39.95 PLUS S&H

ORDER NOW ON PAGE 9. OR CALL, TOLL-FREE IN THE U.S. & CANADA, 1-800-421-0760. ELSEWHERE, CALL +1-305-662-5959.

COCOA NUT BUSTERS

They've got plush, giant mocha tits that jiggle and round asses that bounce when you're nailing them from the back. Now, you get 15 scenes featuring stacked *Cocoa Nut Busters* like **Kristina Milan**, **Vanessa Del Mar**, **Mianna Thomas**, **Maserati**, **Camille Morgan**, **Delotta Brown**, **Carmen Hayes** and eight other busty mocha madams in XXX action! They'll bust your nut!

310 MINUTES

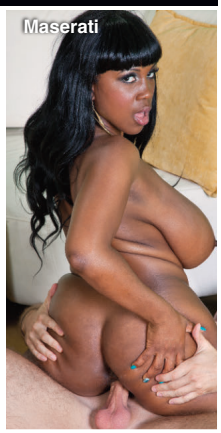

RATED XXX

$39.95 PLUS S&H

READY FOR STUFFING

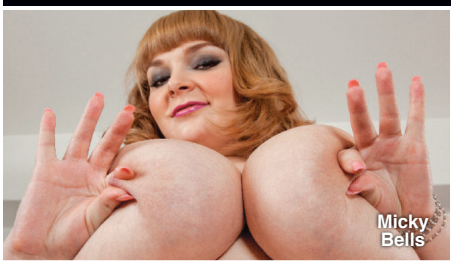

This is the ultimate collection for big-boob lovers! Ready for Stuffing is a four-disc set featuring 30 of the sexiest big girls of all time in eight amazing hours of video. If you love plump, horny women who know how to make themselves cum, this is the movie for you! Don't miss out on this incredible big-tit value!

515 MINUTES

RATED X

$49.95 PLUS S&H

ORDER NOW FROM YOUR PHONE!

SCAN THIS QR CODE TO PLACE YOUR ORDER INSTANTLY VIA YOUR MOBILE PHONE!

ORDER NOW BY TURNING TO PAGE 9 OR ONLINE AT eBoobStore.com!

FULL FIGURED FOXES 2

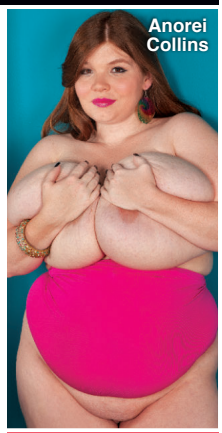

Each one of these 15 busty girls throws you a one-woman pussy party! Newcomer **Anorei Collins** milks her huge tits so you can milk your cock. Curvy cuties like **Danica Danali**, **Renee Ross** and **Charlie Cooper** insert fingers and toys into their horny pussies. And bodacious Brits **Terri Jane** and **Dors Feline** give you intimate looks at their curvy bodies!

240 MINUTES

RATED X

$39.95 PLUS S&H

BIG TIT SKINNY DIP

We took four naturally stacked babes and the newest HD underwater video gear to the Caribbean to film our most-unique big-boob movie ever. Starring **Valory Irene**, **Dors Feline** and **Lana Ivans** and introducing **Terri Jane** in erotic underwater action. Prepare for total big-tit submersion therapy. Cum on in, the water's fine!

100 MINUTES

RATED X

$39.95 PLUS S&H

ON LOCATION PUERTO VALLARTA

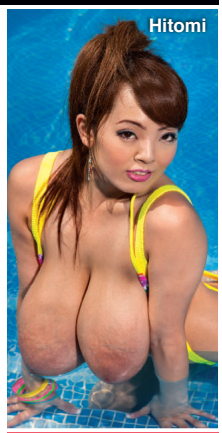

Cum along on our bustiest on-location vacation ever as all-natural J-cuppers **Hitomi**, **Micky Bells** and **Leanne Crow** join H-cup bra-buster **Jenna Valentine** and bustier-than-ever **Natalie Fiore** for a week of fun, tit sex and behind-the-scenes (and behind-the-bedroom doors) action on Mexico's stunning Pacific Coast. All the action is shot up-close-and-personal! A busty get-away for your cock!

130 MINUTES

RATED X

$39.95 PLUS S&H

CHUBBY 'N' FUCKED

Chubby girls have more padding for the pushin'. They've got bigger tits and bigger asses that will get an even bigger load from your dick. Superstar plumpers **Bunny de la Cruz**, **Kitty Lee**, **Dixie Devereaux**, **Lexi Summers**, **Cassidi Jai** and **Laurella** get fucked hard and then get coated in hot, sticky cum!

154 MINUTES

RATED XXX

$39.95 PLUS S&H

ALL STACKED, ALL NATURAL 2

We thought she had retired forever…until **Diane Poppos**, the greatest big-boobed housewife of all-time, returned sexier and raunchier than ever. Plus, V-mag legend and everybody's favorite redhead, **Cherry Brady**, also stars in this hot DVD! Also starring **Michelle May**, **Aileen Ghettman**, **Anna Carlene** and more! You won't find these ladies doing this tit-play and pussy-plugging anywhere else.

255 MINUTES

RATED X

$39.95 PLUS S&H

MONTEGO BABES

When super-stacked **Terri Jane**, **Gya Roberts** and **Micky Bells** go on vacation to a tropical paradise, tits bust out all over! Come to Montego Bay for the wettest, oiliest big-boob party ever. The girls bust out of skimpy bikinis and turn their super soakers on each other. Plus, spend some time with them in the pool, too!

120 MINUTES

RATED X

$39.95 PLUS S&H

MAMMARY MAMBO

It's **Arianna Sinn** and **Miosotis** hotter than you've ever seen them before! Watch as this busty Romanian stunner and mega-boobed Dominican mama go tit-to-tit in a raunchy, pussy-licking lezzie fest! Then the ladies get down in a three-way and some sizzling hard-core action on their own, too! The tit power, the tropical heat…things get extra-hot when you do the *Mammary Mambo*!

74 MINUTES

RATED XXX

$39.95 PLUS S&H

VOLUPTUOUS XTRA #14

10 curvy girls get fucked hard in XXX action! Busty newcomer **Siri** gets her pussy speared and takes a mouth-load of cum! Plus, **Sabina Leigh** tackles two cocks at a time and gets a double facial and **Goldie Ray** gets an anal creampie as a welcome present! This is no-holes-barred big-bust sex from *Voluptuous*!

224 MINUTES

RATED XXX

$39.95 PLUS S&H

THE KARINA COLLECTION

Karina Hart is one of the greatest naturally stacked girls of all time. Now check out her biggest DVD ever, a collection of 12 scenes previously available only to members of her exclusive website. See Karina packing her pillows into tight tops and lingerie. She's your dream date, your maid. She's the ultimate sweater girl, a naughty schoolgirl and more. Plus, Karina and Brit bra-buster **Mandy Pearl** play tennis!

245 MINUTES

RATED X

$39.95 PLUS S&H

DVDs SHIP THE SAME

BIG BOOB FINISHING SCHOOL

Arianna Sinn, **Sophie Mae**, **Eden**, **Valory Irene** and **Lana Ivans** all have huge, natural racks, but they just can't seem to keep a boyfriend. So they go off to Portugal and enroll in **Michelle Bond's** *Big Boob Finishing School* to become the ultimate big-titted man-pleasers. Bustier-than-ever Michelle teaches them how to use their giant knockers to pleasure cocks! And these busties do A+ work!

150 MINUTES

RATED X

$39.95 PLUS S&H

HERE CUMS CHRISTY

Christy Marks was a teen when she debuted, but now this H-cup natural is a bonerfied porn star! With her sweet personality and smoldering XXX moves, she's won the hearts and hard-ons of fans everywhere. Watch her fuck in seven XXX scenes, including a hot three-way with two guys at once!

242 MINUTES

RATED XXX

$39.95 PLUS S&H

ALL THE WAY RENEE

Why is your Model of the Year **Renee Ross** fucking three guys in one movie? Because she's a big girl with big tits who has a big appetite for sex. She wraps her huge J-cups around hard cocks and milks them all! Plus, she shows a flat-chested chick why big tits are better...and why she eats pussy better, too! Loaded with jack talk, plus behind-the-scenes bonuses.

208 MINUTES

RATED XXX

$39.95 PLUS S&H

SEX IN THE TITTIES

This is a tale about six stacked hotties who are always horny and looking for hard dick. **Renee Ross** gets wild in a six-way lezzie orgy with her breast friends. It's full of big tits and pussy licking! Starring **Selena Castro**, **Haydee Rodriguez**, **Hillary Hooterz**, **Scarlett Rouge** and **Camelia Davis**.

120 MINUTES

RATED XXX

$39.95 PLUS S&H

ON LOCATION GRAND BAHAMA

We took **Arianna Sinn**, **Jenna Valentine, Taylor Steele** and **Karla James** on an excursion to Grand Bahama Island where they were joined by sexy European natural **Natalie Fiore.** These ladies spent their big-boob vacation in the sun and sand in tiny bikinis and we filmed every second. The big-tit action never stops as these V-Girls get wild. Their naked tits make this DVD a holiday of huge hooters.

98 MINUTES

RATED X

$39.95 PLUS S&H

VOLUPTUOUS XTRA #13

Six V-mag vixens siphon as much spooge as they can! **Renee Ross** takes a load on her rack. **Analee Sands** shows off her bellydancing skills. **Vanessa Del Mar** gets her caramel tits coated. **Sadie Berry** gets fucked hard and plumper **Charlie Cooper** takes a hard pounding! Plus, **Anna Kay**, works a hard bone like a pro!

119 MINUTES

RATED XXX

$39.95 PLUS S&H

BUSTY ARIANNA

You asked for it, you dreamed about it and now it's happening! G-cup **Arianna Sinn**, one of our greatest naturals ever, goes all the way on-camera, not once but twice in her first hardcore scenes. Arianna sucks, wraps her jugs around a rod, tit-fucks and has her shaved pussy fucked deep by two lucky studs, too! She loves to take loads of cum all over her big tits.

80 MINUTES

RATED XXX

$39.95 PLUS S&H

BUSTY RIDING ACADEMY

Six naturals go to the *Busty Riding Academy* to learn how to ride horses, but they end up learning how to ride cocks, instead! **Christy Marks** and **Terry Nova** have a four-way, **Jasmine Black** gets DP'd, **Kristy Klenot** and **Melissa Mandlikova** have a tits-and-tugs three-way and **Karina Hart** takes a hot load of cum between her tits.

152 MINUTES

RATED XXX

$39.95 PLUS S&H

K-JUGS

Samantha 38G and **Renee Ross** go tit-to-tit to be the top DJ at radio station *K-JUGS.* And other busty big girls get it on at the radio station, too! **Bailey Santanna** and redhead **Jade Parker** do hardcore and **Brandy Ryder** and **Reyna Mae** have a foursome. Featuring **Renee Ross**' first boy-girl scene and her first three-way with **Samantha**. Tune in to these talented tits!

170 MINUTES

RATED XXX

$39.95 PLUS S&H

DAY AS ORDER IS RECEIVED!

MY TITS, MY STORY

One of the most-famous plumpers of all time, **Samantha 38G** has been titillating boob lovers for over a decade! Now, follow this Texan TITan's career in 11 scenes from her first solo set to her latest XXX scene where she gives up her tight asshole! See her hot threeway with **Renee Ross** and getting speared by Shane Diesel's 11-inch monster cock, too!

220 MINUTES

RATED XXX

$39.95 PLUS S&H

THICK CHICKS ON BLACK DICKS

These porcelain plumpers ride the black rail! **Cassie Blanca** smothers a big, black dick with her tits. **Bailey Santanna** gets fucked in the ass by a choco cock. **Sienna Hills**, **Lisa Canon** and **Charlie Cooper** show off their XXX skills. And dirty-talking **Julia Juggs** gets fucked right on the stairs.

120 MINUTES

RATED XXX

$39.95 PLUS S&H

BIG GIRL STRIP CLUB

Stacked, chubby strippers get in touch with their raunchy side at the *Big Girl Strip Club*. They jiggle their enormous tits, shake their asses and spread their pussies onstage. But the best thing about this club? There IS sex in the champagne room. Starring **Alix Lakehurst**, **Sadie Berry**, **Daniella Grey**, **Julia Juggs** and **Charlie Cooper** in full-length, hot XXX scenes.

242 MINUTES

RATED XXX

$39.95 PLUS S&H

CHESTY PREGGOS 2

Everything is bigger in this dick-flick: bigger tits, bigger sexual appetites and bigger orgasms! Starring mommies-to-be **April McKenzie**, **Sunshine** and **Stefani** in raunchy XXX! Plus, a very pregnant **Kali West** tugs cock with her knockers, and V-mag legend, **Lorna Morgan** puts on a striptease for you!

101 MINUTES

RATED XXX

$39.95 PLUS S&H

HITOMI

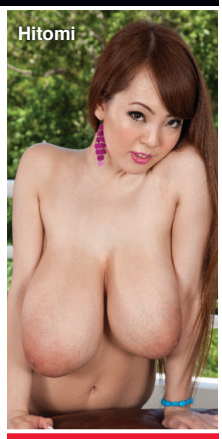

Check out the most-famous busty Japanese model of all-time, filmed like only boob-worshipping guys can. The 2012 Model of the Year shows off her enormous breasts in a tiny bikini, barely-there lingerie and tight tops. She oils up her pliable sucklers, gets messy with them and self-sucks her fat nipples, too. There's plenty of outdoor action, too. It's the ultimate collection for Hitomi fans! 125 MINUTES

RATED R

$29.95 PLUS S&H

RIPE RACKS 2

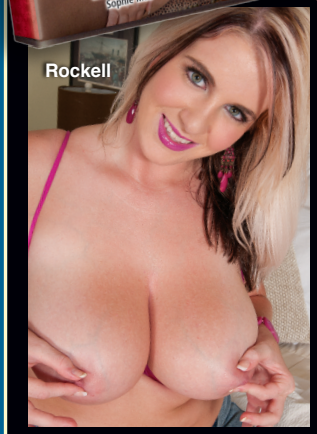

Featuring 12 of V-mag's vixens in intimate, sexy scenes, you get two DVDs full of your favorite ladies stripping, fondling their massive jugs, pulling their nipples, sucking and squeezing their tatas, spreading their pussies, masturbating, talking dirty and cumming wildly. Starring Joana Bliss, Leanne Crow, Roxi Red, Felicia Clover, Elaina Gregory, Nikki Smith, Emilia Boshe, Sophie Mae, Rockell and many more! 180 MINUTES

RATED X

$39.95 PLUS S&H

INSIDE THIS ISSUE OF V-MAG

JULY 2013

DORS FELINE
Leads the stacked pack for top plumper.

THE GREATEST AWARDS ISSUE EVER!

NADINE 36F

NICOLE 32J

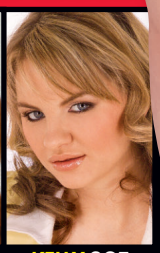

KELLY 32F

BEA 34FF

ANNA 32FF

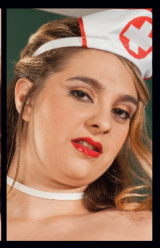

APRIL 36GG

ASHLEY 36J

MIOSOTIS 36KKK

LEANNE 34J

32 STACKED NATURALS

SIRI & KARINA HART
Big-titted booty girls battle for Ass of the Year!

ALL STACKED & ALL NATURAL

BEST BRIT TITS!
Is Linsey Dawn still No. 1?

MASERATI
bounces her way to XXX Model of the Year!